# MAQAM
# ANTHOLOGY

Compiled by Jonathan Gemmill

# CONTENTS

**MAQAM / COMPOSITION:**
***COMPOSER AND NATIONALITY:***
***PAGE:***


1. BASHRAF AJAM
*NURI HALIL POYRAZ (TURKISH)*
*1*
2. AJAM SIRTO
*MUKERREM AKINCI (TURKISH)*
*2*
3. SHAWQ AFZA SEMAI
*ADAM SAHIN (TURKISH)*
*3*
4. SAMAI AJAM KURDI
*CEVDET CAGLA (TURKISH)*
*4*
5. AZIZA (NAHAWAND ON G)
*MOHAMMED ABDEL WAHAB (EGYPTIAN)*
*6*
6. FARAHFAZA SON PESREV / SON YURUK SEMAI
*HAMMAMIZADE ISMAIL EFENDI (TURKISH)*
*8*
7. BASHRAF FARAHFAZA
*ISMAIL HAKKI BEY (TURKISH)*
*9*
8. SAMAI FARAHFAZA
*SHARIF MUHIDDIN HAYDAR (IRAQI)*
*11*
9. FARAHFAZA SARKI
*ISAK VARON (JEWISH)*
*12*
10. LAMMA BADA YATHATHANNA (FARAHFAZA)
*ANON (EGYPTIAN)*
*13*
11. FARAHFAZA EVFER
*DEDE EFENDI (TURKISH)*
*13*
12. LONGA FARAHFAZA
*RIYAD SUNBATI (EGYPTIAN)*
*14*
13. SULTANI YEGAH SAZ ESERLI (RHYTHMIC SUITE)
*FERIT SIDAL (TURKISH)*
*15*

14. TSARKA (SULTANI YEGAH)
*RABIH ABOU KHALIL (LEBANESE)*
*19*
15. QASQISS WARAQ (HIJAZ ON G)
*ZIAD RAHBANI (LEBANESE)*
*21*
16. SHADDARABAN SEMAI
*TANBURI JAMIL BEY (TURKISH)*
*22*
17. JURJINA KURDI
*JONATHAN GEMMILL (NEW ZEALANDER)*
*24*
18. ZIRYAB (LAMI ON G)
*RABIH ABOU KHALIL (LEBANESE)*
*25*
19. SAMAI KURDI
*AYDIN ORAN (TURKISH)*
*26*
20. MIN MAQAM KURD
*MARCEL KHALIFE (LEBANESE)*
*27*
21. SAMAI LAMI
*ABDEL WAHAB BILAL (EGYPTIAN)*
*28*
22. HIJAZ KAR KURD SARKI
*A. REFIK ALTINAY / MISRILI IBRAHIM EFENDI (TURKISH / JEWISH)*
*29*
23. SAMAI HIJAZ KAR KURD (ON D)
*KEMENI TATYOS EFENDI (ARMENIAN)*
*30*
24. HIJAZ KAR KURD SIRTO (ON D)
*KEMANI SEBUH (ARMENIAN)*
*31*
25. BADHRA
*ANOUAR BRAHEM (TUNISIAN)*
*32*
26. SAMAI HIJAZ
*HAYATI KANDAZ (TURKISH)*
*33*
27. ZEINA (HIJAZ)
*MOHAMMED ABDEL WAHAB (EGYPTIAN)*
*34*
28. HIJAZ MEDHAL
*ALADDIN YAVASJA (TURKISH)*
*35*
29. HIJAZ OYUN HAVASI

*MUZAFFAR ILKAR (TURKISH)*
*35*
30. HIJAZ OYUN HAVASI
*ANON (TURKISH)*
*36*
31. RAKS AL JAMAL (HIJAZ)
*FARID EL ATRACHE (EGYPTIAN)*
*37*
32. QIT BIT TARAF (HIJAZ)
*ABDALLAH AL- FARAJ (KUWAITI)*
*38*
33. MERR BIYA (HIJAZ)
*ANON (IRAQI)*
*38*
34. KADDOUKA AL MAYAS (HIJAZ)
*ANON (IRAQI)*
*38*
35. HOMAYUN KERESME
*ANON (IRANIAN)*
*39*
36. HOMAYUN PISHDARAMAD
*N. ZARRINPANJE (IRANIAN)*
*39*
37. SAMAI HIJAZ HOMAYUN
*LAVTACI ANDON (GREEK)*
*40*
38. HIJAZ HOMAYUN FANTAZI
*TEMEL SUKRU DOGRU (TURKISH)*
*41*
39. HIJAZ DIWAN INTERLUDES AND INTRO'S
*ANON (IRAQI)*
*43*
40. HIJAZ DIWAN YURUK SEMAI
*JONATHAN GEMMILL (NEW ZEALANDER)*
*44*
41. HIJAZ UZZAL DULAB
*BESTRKARI MECHUL (TURKISH)*
*44*
42. OYUNCU KIZ (HIJAZ UZZAL)
*HUSEYN SADETTIN AREL (TURKISH)*
*45*
43. KHATWAT HABIBI (HIJAZ)
*MOHAMMED ABDEL WAHAB (EGYPTIAN)*
*46*
44. SHARQIA (HIJAZ)
*MARCEL KHALIFE (LEBANESE)*

*47*
45. SAMAI SHANAZ
*SULTAN MAMUD I (TURKISH)*
*48*
46. SAMAI SHANAZ
*KEMENCECI NIKOLAKI (GREEK)*
*49*
47. LONGA SHANAZ
*ADHAM EFENDI (TURKISH)*
*50*
48. SAMAI DUGAH
*NEYZEN YUSUF PASA (TURKISH)*
*51*
49. SAMAI DUGAH
*SHARIF MUHIDDIN HAYDAR (IRAQI)*
*52*
50. IRAQI INTERLUDES (BAYATI FAMILY)
*ANON (IRAQI)*
*53*
51. NIYAZ BASHRAF BAYATI
*NEYZEN SULLEYMAN ERGUNER (TURKISH)*
*54*
52. SAMAI BAYATI
*ANON ( SYRIAN OR EGYPTIAN)*
*55*
53. SAMAI BAYATI
*IBRAHIM AL ARYAN (EGYPTIAN)*
*56*
54. ISFAHAN SAZ SEMAI
*FARABI (TURKISH)*
*57*
55. SAMAI USSAK
*NEYZEN AZIZ DEDE(TURKISH)*
*58*
56. SAMAI USSAK
*SHARIF MUHIDDIN HAYDAR (IRAQI)*
*59*
57. USSAK SIRTO
*HUSNU USTUN (TURKISH)*
*60*
58. USSAK ZEYBEK
*ISMAIL HAKKI BEY (TURKISH)*
*60*
59. KUWAITI MUSIC (HIJAZ / NEVA)
*AHMED BAQER (KUWAITI)*
*61*

60. NEVA PESREV
*TANBURI JAMIL BEY (TURKISH)*
*63*
61. BASHRAF QARJIGAR
*AKIN OZKAN (TURKISH)*
*66*
62. SELANIK OYUN HAVASI (QARJIGAR)
*CAVIT DERINGOL (TURKISH)*
*67*
63. QARJIGAR LONGA
*AYDIN ORAN (TURKISH)*
*67*
64. QARJIGAR ARANAGMES (INTERLUDES)
*ANON (TURKISH)*
*68*
65. GULIZAR SARKI
*DEDE EFENDI (TURKISH)*
*72*
66. BASHRAF GULIZAR
*TANBURI ISAK (JEWISH)*
*73*
67. GARDANIYE SUFI SONG
*YUKUBZADE MEHMET EFENDI / YUNUS EMRE (TURKISH)*
*75*
67. GARDANIYE SUFI SONG
*YUNUS EMRE (TURKISH)*
*75*
68. SAMAI GARDANIYE
*DR. SUPHI EGZI (TURKISH)*
*76*
69. IRAQI INTERLUDES (HUSEYNI FAMILY)
*ANON (IRAQI)*
*77*
70. HUSEYNI SEMAI
*KEMANI TATYOS EFENDI (ARMENIAN)*
*78*
71. SAMAI HUSEYNI
*JAMIL BASHIR (IRAQI)*
*80*
72. AYUHA AL'SAAKI (HUSEYNI)
*SALIM AL NUR (JEWISH)*
*81*
73. HUSEYNI SIRTO
*TURAN YALCIN (TURKISH)*
*83*
74. CEZEN KIZI OYUN HAVASI (HUSEYNI)

*TANBURI JAMIL BEY (TURKISH)*
*84*
75. HUSEYNI ZEYBEK
*OSMAN PEHILVANDAN (TURKISH)*
*84*
76. DUGAN EVINDE OYUN HAVASI (HUSEYNI)
*HUSEYN SADETTIN AREL (TURKISH)*
*85*
77. SAMAI MUHAYYER
*TANBURI JAMIL BEY (TURKISH)*
*86*
78. MUHAYYER KURDI SEMAI
*SADI ISLAY (TURKISH)*
*87*
79. SAMAI SABA ZAMAZAMA
*TANBURI ISAK (JEWISH)*
*88*
80. IRAQI INTERLUDES (SABA FAMILY)
*ANON (IRAQI)*
*90*
81. SAMAI SABA
*NEYZEN SULLEYMAN ERGUNER (TURKISH)*
*91*
82. IBNIL BALAD (SABA)
*MOHAMMED ABDEL WAHAB (EGYPTIAN)*
*92*
83. SABA SIRTO
*TURAN YALCIN (TURKISH)*
*93*
84. SABA OYUN HAVASI
*ISMAIL DEMIRIKIRAN (TURKISH)*
*94*
85. SAMAI NISABUREK
*KUCUK OSMAN BEY (TURKISH)*
*95*
86. NAHAWAND SEMAI (ON D)
*ERZURUMLU HASIB DEDE (TURKISH)*
*96*
87. NAKRIZ LONGA (ON D)
*TANBURI JAMIL BEY (TURKISH)*
*97*
88. SAMAI FARAHNAK
*CINUCEN TANRIKORUR (TURKISH)*
*98*
89. SAMAI IRAQ
*SHARIF MUHIDDIN HAYDAR (IRAQI)*

*99*
90. BASHRAF AWJ
*AKIN OZKAN (TURKISH)*
*100*
91. AWJ LONGA
*AYDIN ORAN (TURKISH)*
*101*
92. SAMAI AWJ ARA
*UNAL NARCIN (TURKISH)*
*102*
93. SAMAI BASTANIKAR
*TANBURI JAMIL BEY (TURKISH)*
*103*
94. LONGA FIRAQ (NAKRIZ / RAST COMPOUND)
*JAMIL BASHIR (IRAQI)*
*105*
95. RAST INTERLUDES AND INTRO'S
*ANON (IRAQI)*
*106*
96. BASHRAF RAST
*SAMI AL SHAWWA (SYRIAN)*
*107*
97. BASHRAF RAST
*MOHAMMED FAKRI (SYRIAN)*
*109*
98. RAST NAKIS BESTE
*ABDUL QADIR MERAGI (AZERI)*
*110*
99. RAST KAR- NATIK ( MULTIPLE MAQAM SUITE )
*DEDE EFENDI (TURKISH)*
*111*
100. SAMAI RAST
*TATYOS EFENDI (ARMENIAN)*
*114*
101. SAMAI RAST
*BENLI HASAN AGA (TURKISH)*
*115*
102. SAMAI RAST
*JAMIL BASHIR (IRAQI)*
*116*
103. RAST DULAB
*ANON (IRAQI)*
*118*
104. RAST OYUN HAVASI
*HAYDAR TATILAY (TURKISH)*
*118*

105. MUGADDEMA RAST
*SALMAN SHAKKUR (IRAQI)*
*119*
106. SAMAI RAST PANJGAH
*DEMITRIE CANTEMIR (ROMANIAN)*
*120*
107. TAHMILA SUZNAK
*SAMI AL SHAWWA (SYRIAN)*
*121*
108. SAMAI SUZNAK
*TATYOS EFENDI (ARMENIAN)*
*122*
109. SAMAI SUZNAK
*ISKANDER SALFON (EGYPTIAN)*
*123*
110. SUZNAK ZEYBEKS
*ANON (TURKISH)*
*125*
111. SIKAH MAYA SARKI
*HACI ARIF BEY (TURKISH)*
*126*
112. IRAQI INTERLUDES (SIKAH FAMILY)
*ANON (IRAQI)*
*127*
113. SIKAH KERESME
*ANON (IRANIAN)*
*127*
114. BASHRAF SIKAH
*HASAN FERIT ALNAR (TURKISH)*
*128*
115. SIKAH SARKI
*NEVESAR KORDES (TURKISH)*
*130*
116. SIKAH SUFI SONG
*BEKIR SIDKI SEZGIN / YUNUS EMRE (TURKISH)*
*131*
117. SIKAH SUFI SONG
*ANON / YUNUS EMRE (TURKISH)*
*131*
118. SAMAI SIKAH
*SADI ISLAY (TURKISH)*
*132*
119. SIKAH TUNISIAN INTERLUDES
*ANON (TUNISIA)*
*133*
120. BASHRAF MUSTAAR

*KEMENCECI NIKOLAKI (GREEK)*
*134*
121. MUSTAAR SARKI
*HUSEYN AVNI BEY / SHARIF MUHIDDIN HAYDAR (TURKISH / IRAQI)*
*135*
122. HUZZAM MEDHAL
*EROL BASARA (TURKISH)*
*136*
123. HUZZAM MEDHAL
*ORHAN KIZILSAVAS (TURKISH)*
*136*
124. HUZZAM SARKI
*ISMAIL HAKKI NEBILOGLU AND RAHMI DUMAN (TURKISH)*
*137*
125. HUZZAM TURKU
*ANON (TURKISH)*
*138*
126. HUZZAM SARKI
*SEVKI BEY (TURKISH)*
*139*
127. SAMAI HUZZAM
*SHARIF MUHIDDIN HAYDAR (IRAQI)*
*140*
128. SAMAI HUZZAM
*MOHAMMED ABDEL WAHAB (EGYPTIAN)*
*141*
129. RAKS ALAWANEM (HUZZAM)
*SAMI AL SHAWWA (SYRIAN)*
*142*
130. NAHAWAND SEMAI
*MASOUD JAMIL BEY (TURKISH)*
*143*
131. SAMAI NAHAWAND
*ALI AL DARWESH (SYRIAN)*
*145*
132. SAMAI NAHAWAND
*SHARIF MUHIDDIN HAYDAR (IRAQI)*
*146*
133. SAMAI NAHAWAND
*MUNIR BASHIR (IRAQI)*
*147*
134. FANTAZI NAHAWAND
*MOHAMMED ABDEL WAHAB (EGYPTIAN)*
*148*
135. ZIKRAYAT (NAHAWAND)
*MOHAMMED AL QASSABJI (EGYPTIAN)*

*150*
136. ETUDE KANATKARIM OLSAIDI (NAHAWAND)
*SHARIF MUHIDDIN HAYDAR (IRAQI)*
*151*
137. GHAJAREYA (NAHAWAND)
*SALMAN SHAKKUR (IRAQI)*
*152*
138. DANSE II (NAHAWAND)
*ANOUAR BRAHEM (TUNISIAN)*
*153*
139. NAHAWAND LONGA
*TANBURI JAMIL BEY (TURKISH)*
*155*
140. NAHAWAND ZEBEK
*ANON (TURKISH)*
*155*
141. NAHAWAND KABIR KAR
*ABDUL QADIR MERAGI (AZERI)*
*156*
142. BASHRAF NAHAWAND MURASSAH
*JONATHAN GEMMILL (NEW ZEALANDER)*
*157*
143. TOOTA (KURDI ON G / NAHAWAND)
*FARID EL ATRACHE (EGYPTIAN)*
*158*
144. LAYALI ASHBLEYA (HIJAZ KAR KURD ON G)
*MUNIR BASHIR (IRAQI)*
*160*
145. BASHRAF NAWA ATHAR
*DIMITRIE CANTEMIR (ROMANIAN)*
*162*
146. SAMAI NAWA ATHAR
*YUSUF PASA (TURKISH)*
*163*
147. NAWA ATHAR SIRTO
*JONATHAN GEMMILL (NEW ZEALANDER)*
*164*
148. SAMAI NAKRIZ
*REFIK FERSIAN (TURKISH)*
*165*
149. NAKRIZ LONGA
*TANBURI JAMIL BEY (TURKISH)*
*167*
150. NAKRIZ LONGA
*HAYDAR TATILAY (TURKISH)*
*167*

151. BASHRAF ZAVIL
*ZEKI MEHMED AGA (TURKISH)*
*168*
152. SAMAI ZAVIL
*ARIF MEHMED AGA (TURKISH)*
*169*
153. BASHRAF MAHUR
*GAZI GIRAY KHAN (TURKISH)*
*171*
154. MAHUR SARKI
*FEHMI TOKAY (TURKISH)*
*172*
155. MAHUR SAZ SEMAISI
*KEMENCECI NIKOLAKI (GREEK)*
*173*
156. SAMAI ZANJARAN
*JONATHAN GEMMILL (NEW ZEALANDER)*
*174*
157. LONGA ZANJARAN
*JONATHAN GEMMILL (NEW ZEALANDER)*
*175*
158. SAMAI HIJAZKAR
*HASSAN SOYSAL (TURKISH)*
*176*
159. SAMAI HIJAZ KAR KURD
*MERAL INCILLI (TURKISH)*
*177*
160. SAMAI HIJAZ KAR KURD
*MUNIR BASHIR (IRAQI)*
*178*
161. TARZANAYUN PESREVI
*MISKALI ISMET AGA (TURKISH)*
*179*
162. TARZANAYUN SAZ SEMAISI
*ISMAIL EFENDI (TURKISH)*
*181*
163. TARZANAYUN INTRO'
*JONATHAN GEMMILL (NEW ZEALANDER)*
*182*
164. ATHAR KURD INTRO'
*JONATHAN GEMMILL (NEW ZEALANDER)*
*182*
164. SAMAI ATHAR KURD
*JONATHAN GEMMILL (NEW ZEALANDER)*
*183*

*184.*
166. BASHRAF ASQ- AFZA
*HUSEYN SADETTIN AREL (TURKISH)*
*185*
167. ASQ-AFZA SEMAI
*HUSEYN SADETTIN REL (TURKISH)*
*186*
168. MSHO KOCHARI (KURDI ON A)
*ANON (ARMENIAN)*
*186*
169. ZIREFKEND SAZ SEMAISI
*GAZI GIRAY KHAN (TURKISH)*
*187*
170. JAHARGAH OYUN HAVSI
*YUKSEL KIP (TURKISH)*
*188*
171. ARAB OYUN HAVASI (JAHARGAH)
*HUSEYN SADETTIN AREL (TURKISH)*
*188*
172. IRAQI INTERLUDES (JAHARGAH FAMILY)
*ANON (IRAQI)*
*189*
173. MUKHALEF INTRO'S
*ANON (IRAQI)*
*190*
174. ETUDE (RAST)
*JAMIL BASHIR (IRAQI)*
*190*
175. ETUDE 2 (HIJAZ KAR KURD)
*JAMIL BASHIR (IRAQI)*
*190*
176. GI MALI WALI (NAHAWAND)
*ANON (IRAQI)*
*190*

# BASHRAF AJAM

NURI HALIL POYRAZ

USUL: FRENKIN

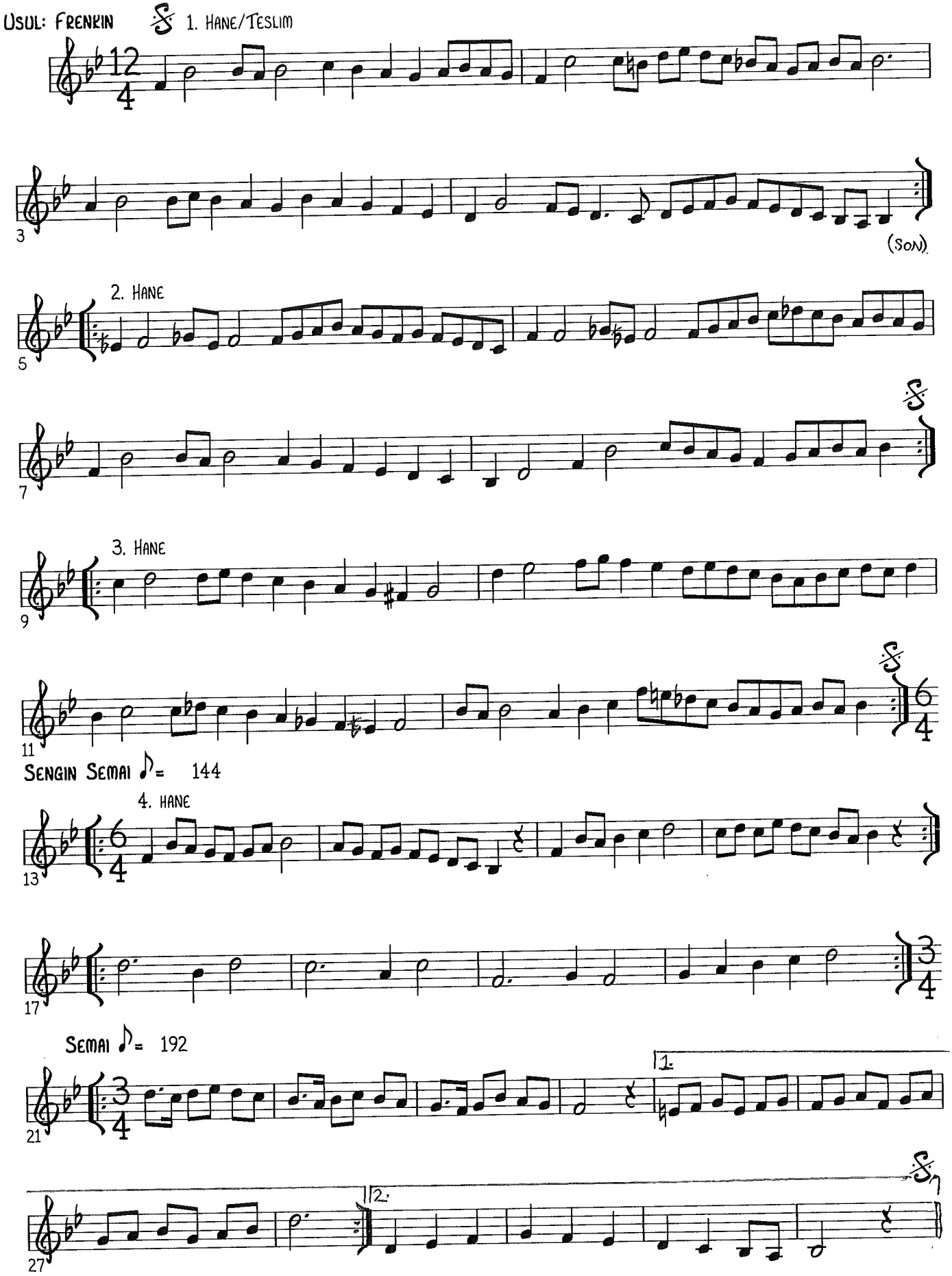

# AJAM SIRTO

MUKERREM AKINCI

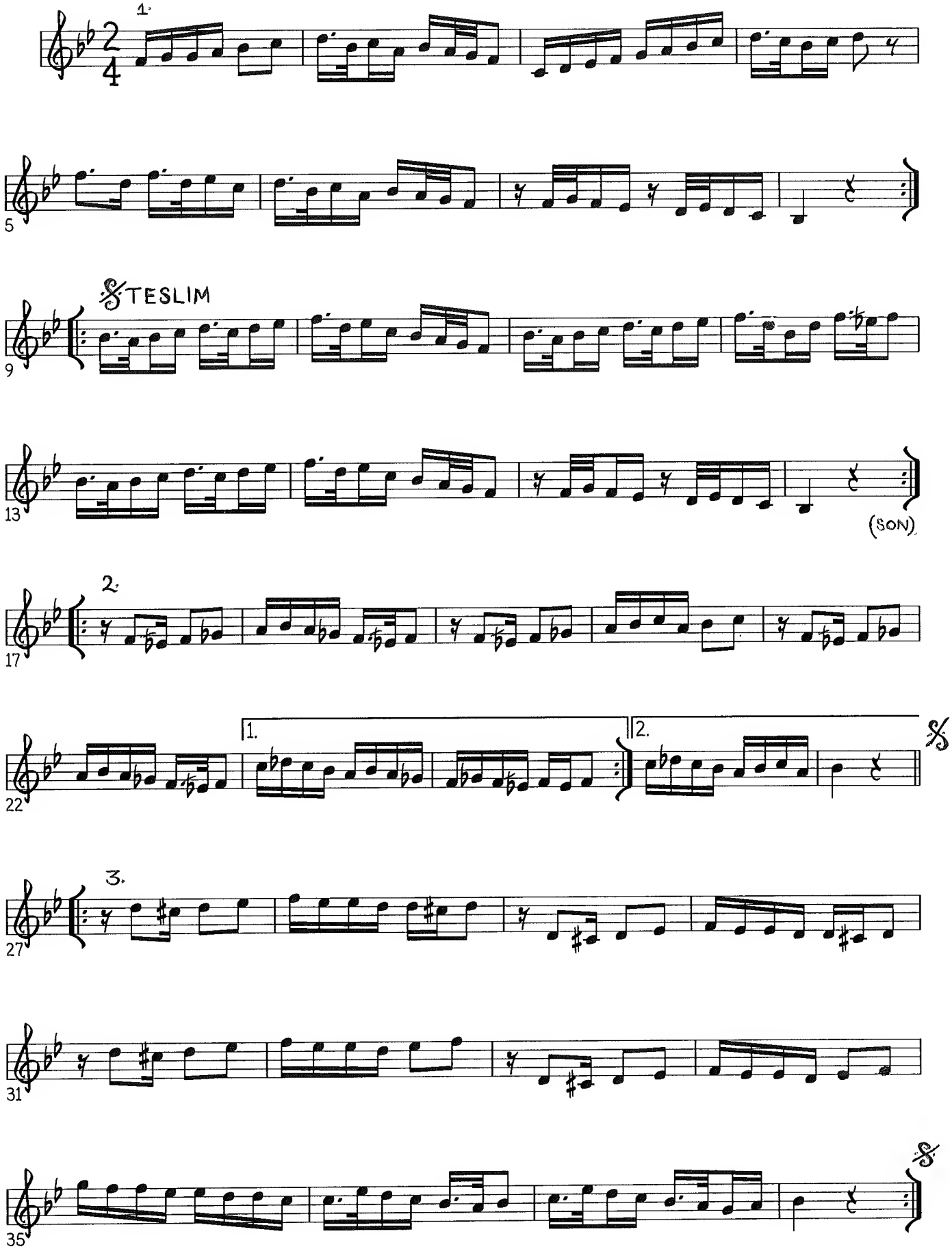

# SHAWQ AFZA SEMAI

ADAM SAHIN

USUL: AKSAK SEMAI ♪ = 160

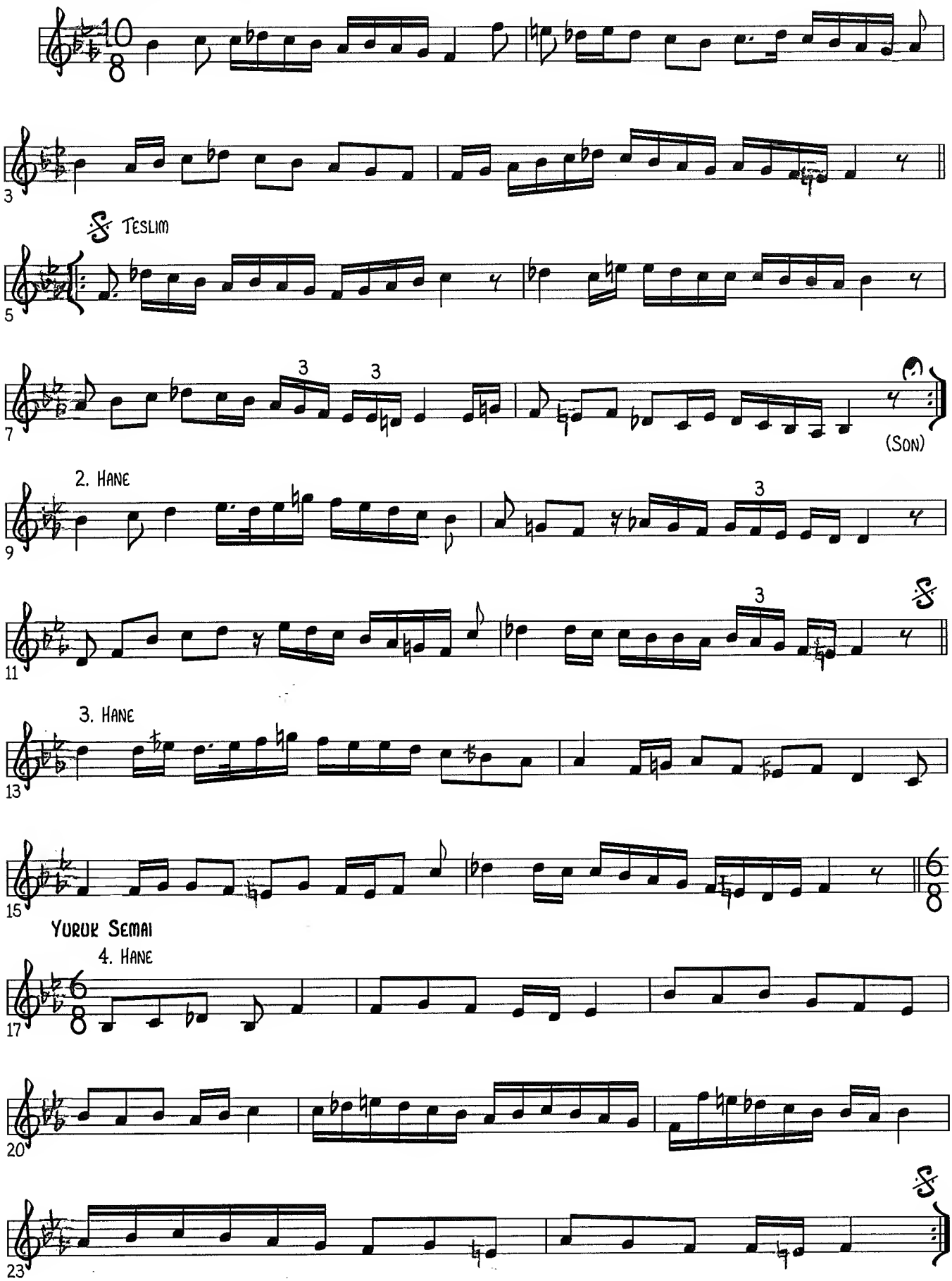

# SAMAI AJAM KURDI

USUL : AKSAK SEMAI ♪ = 126

CEVDET CAGLA

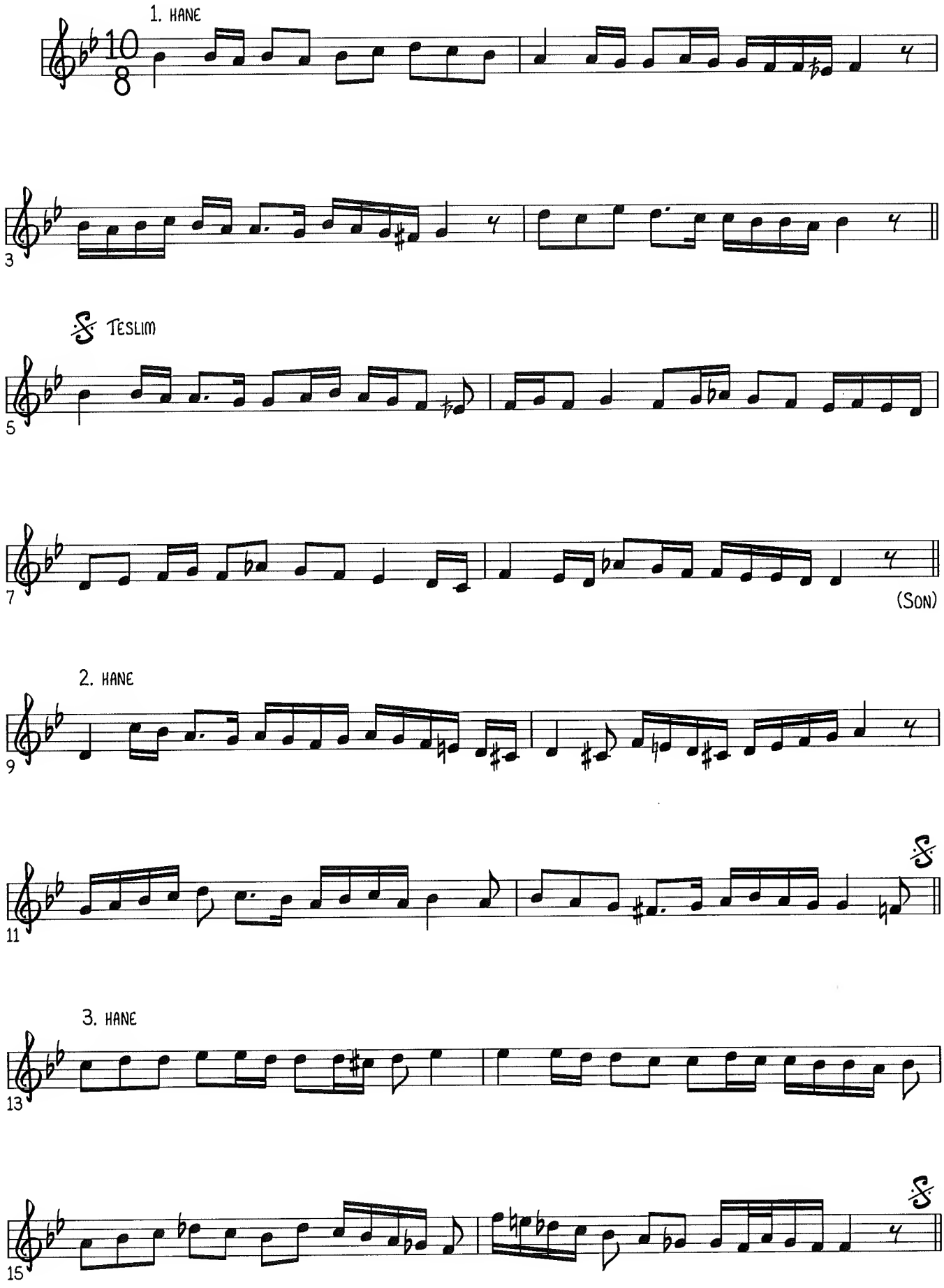

SURJINA ♪=270

4. HANE

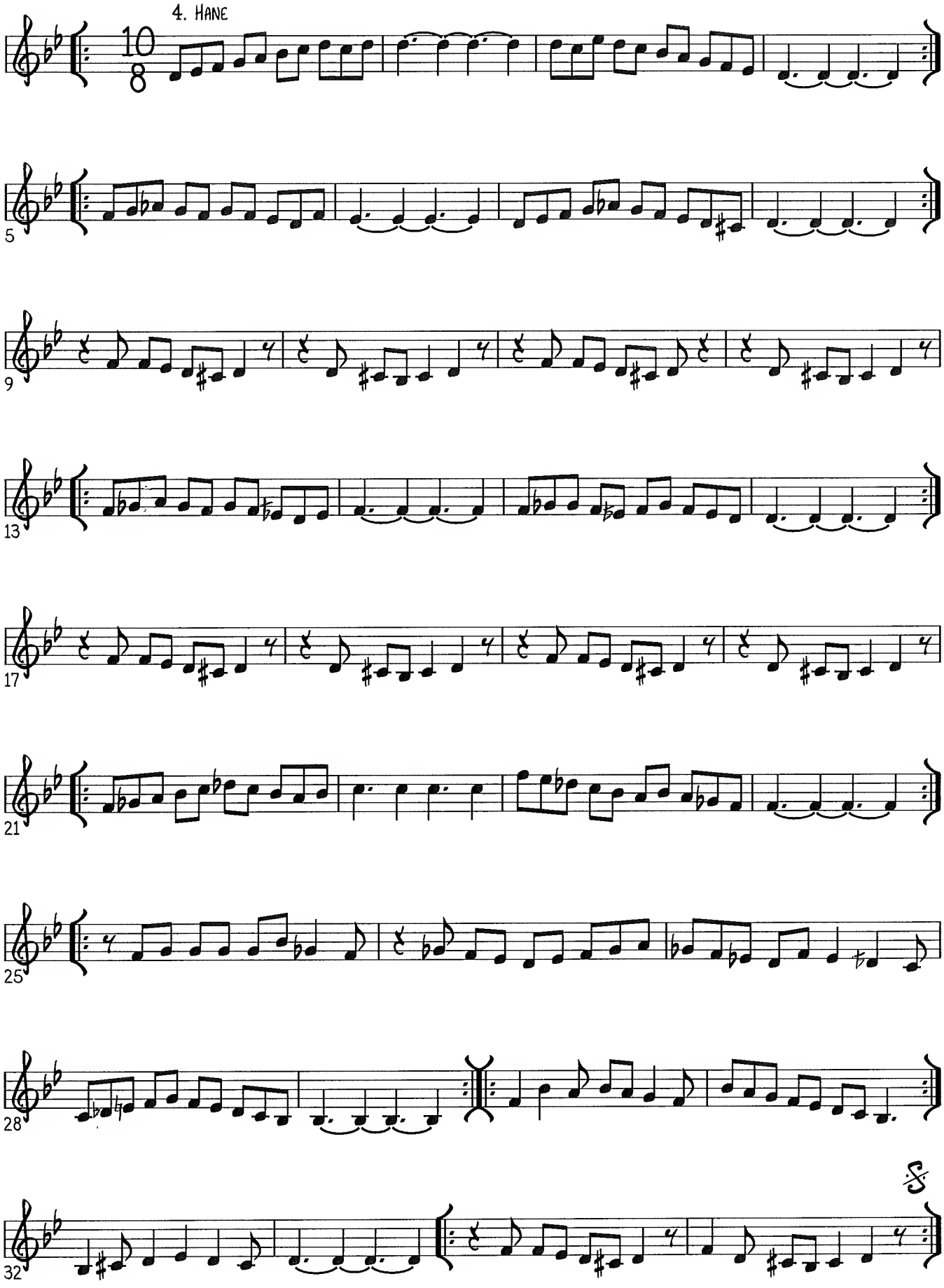

# AZIZA

MOHAMMED ABDEL WAHAB

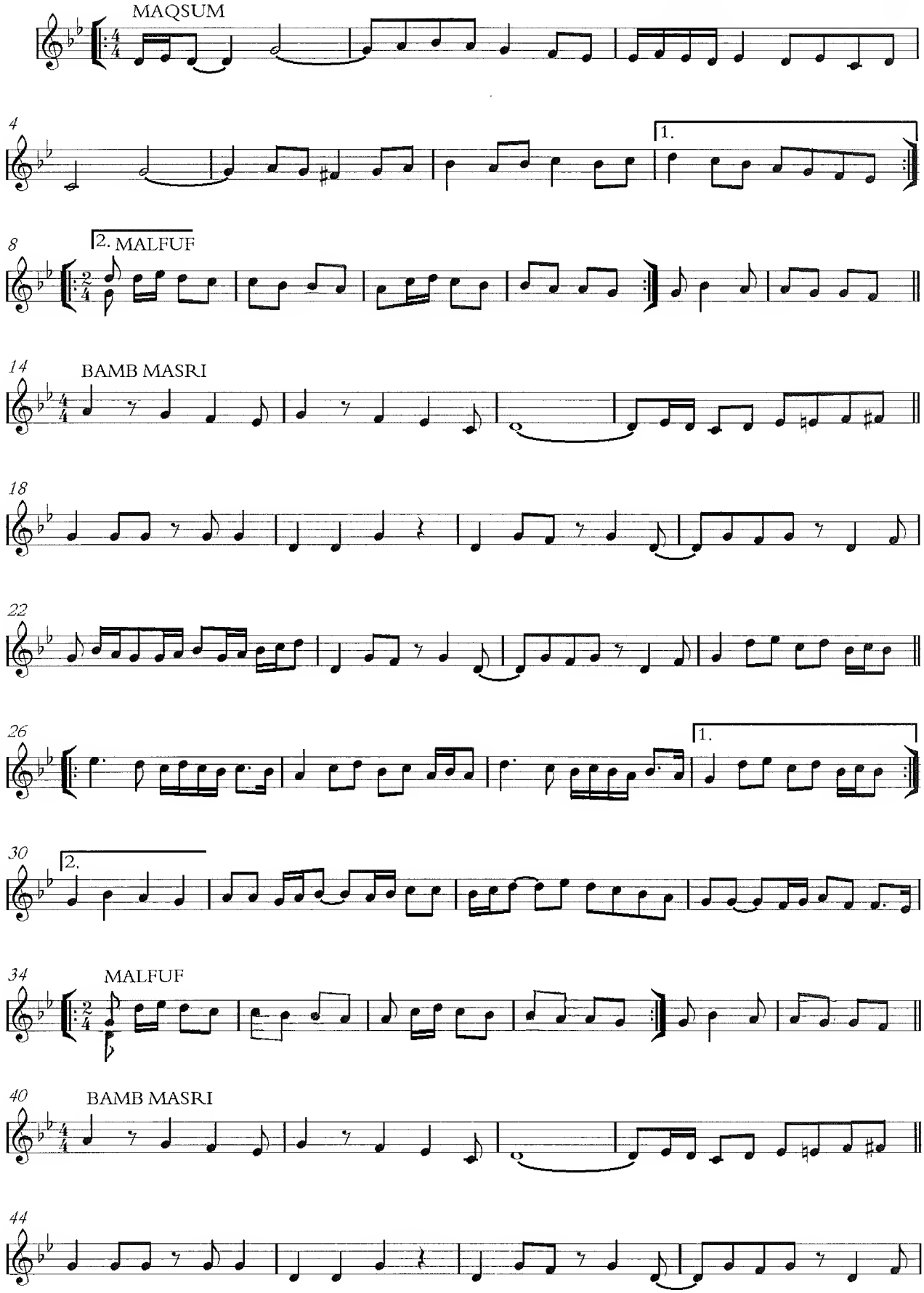

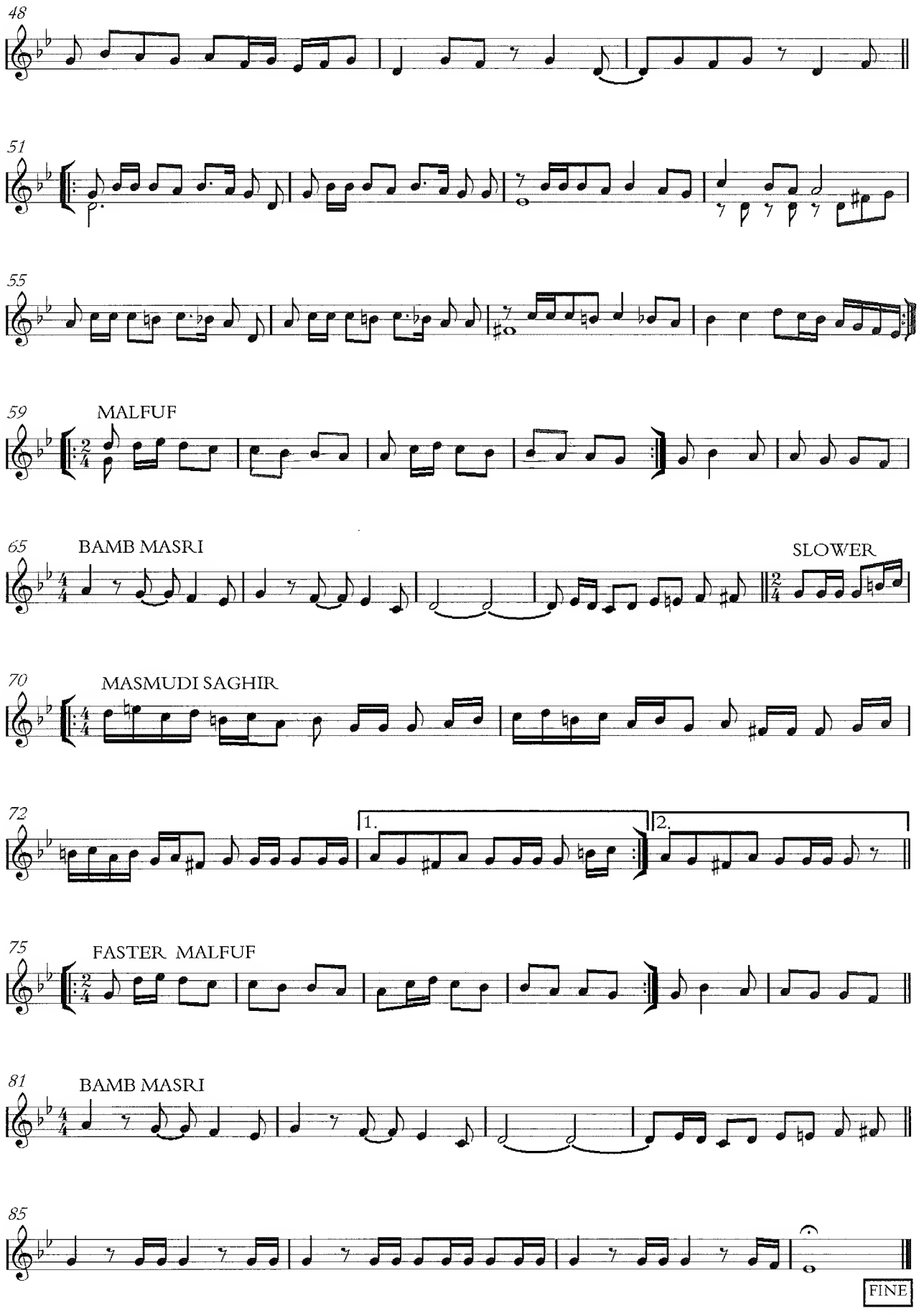
48
51
55
59
MALFUF
65
BAMB MASRI
SLOWER
70
MASMUDI SAGHIR
72
1.
2.
75
FASTER MALFUF
81
BAMB MASRI
85
FINE

# FARAHFAZA SON PESREV / SON YURUK SEMAI

**USUL: DUYEK**

ZEKI MEMHED AĞA

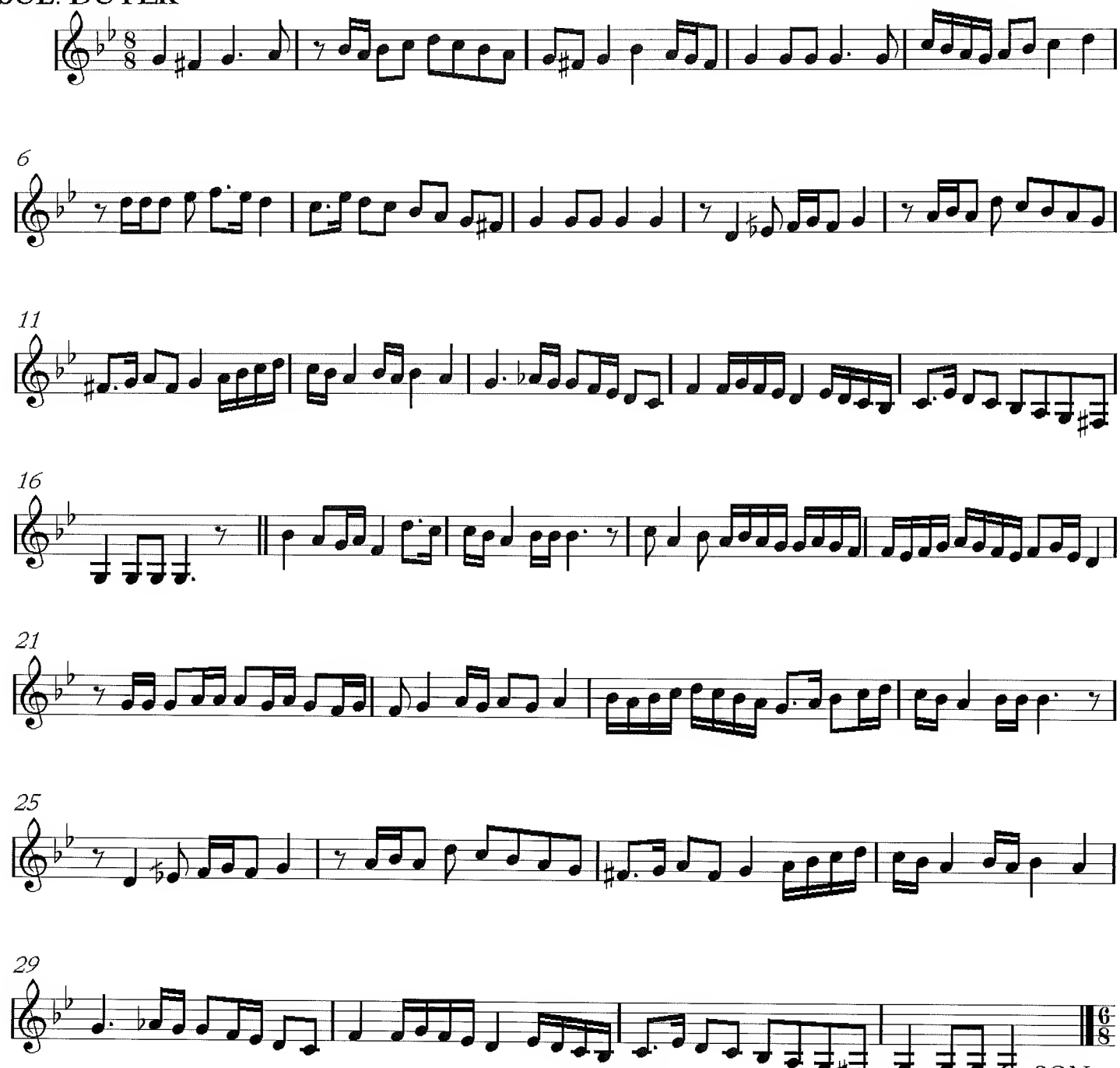

# BASRAF FARAHFAZA

İSMAIL HAKKI

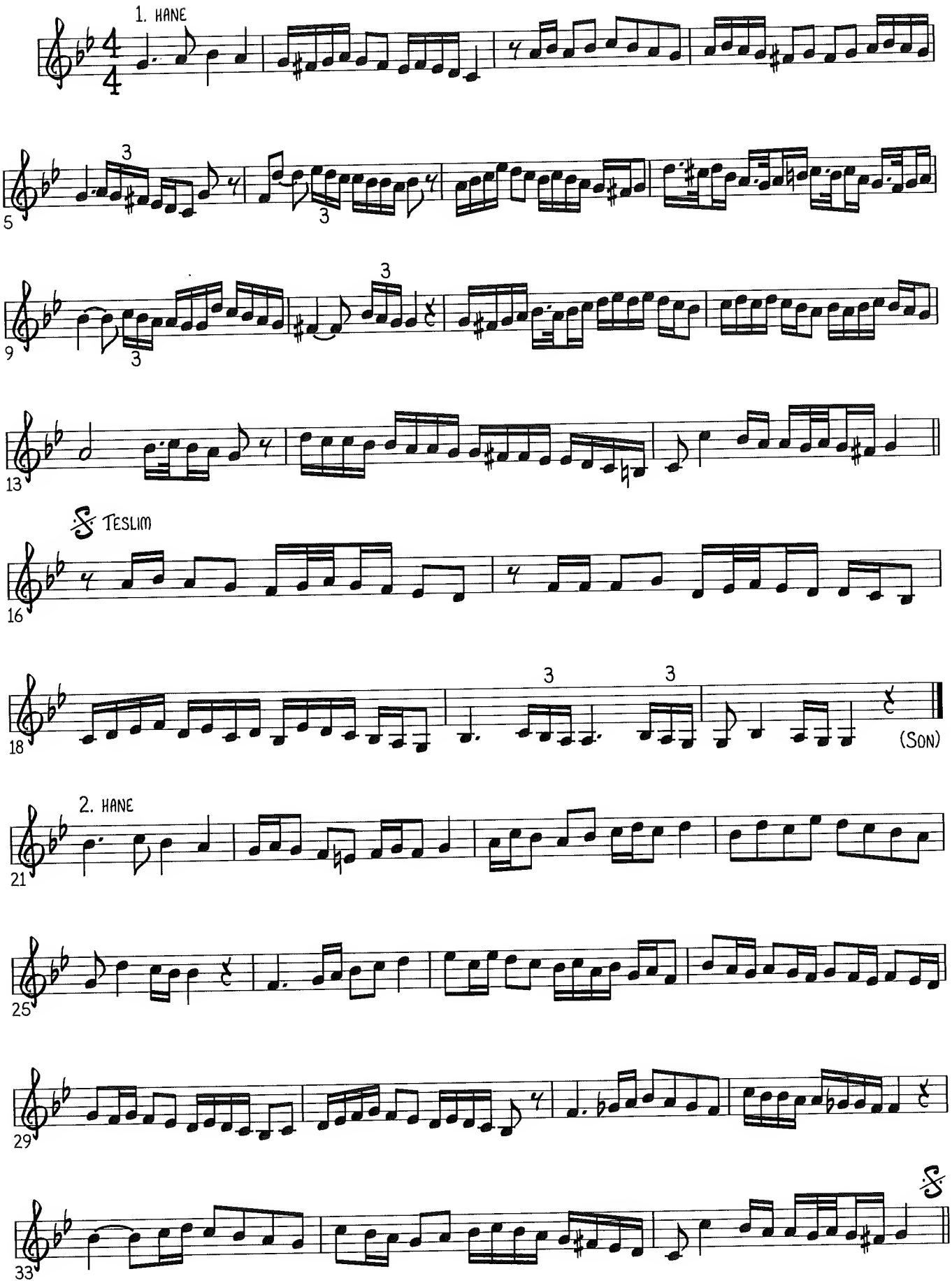

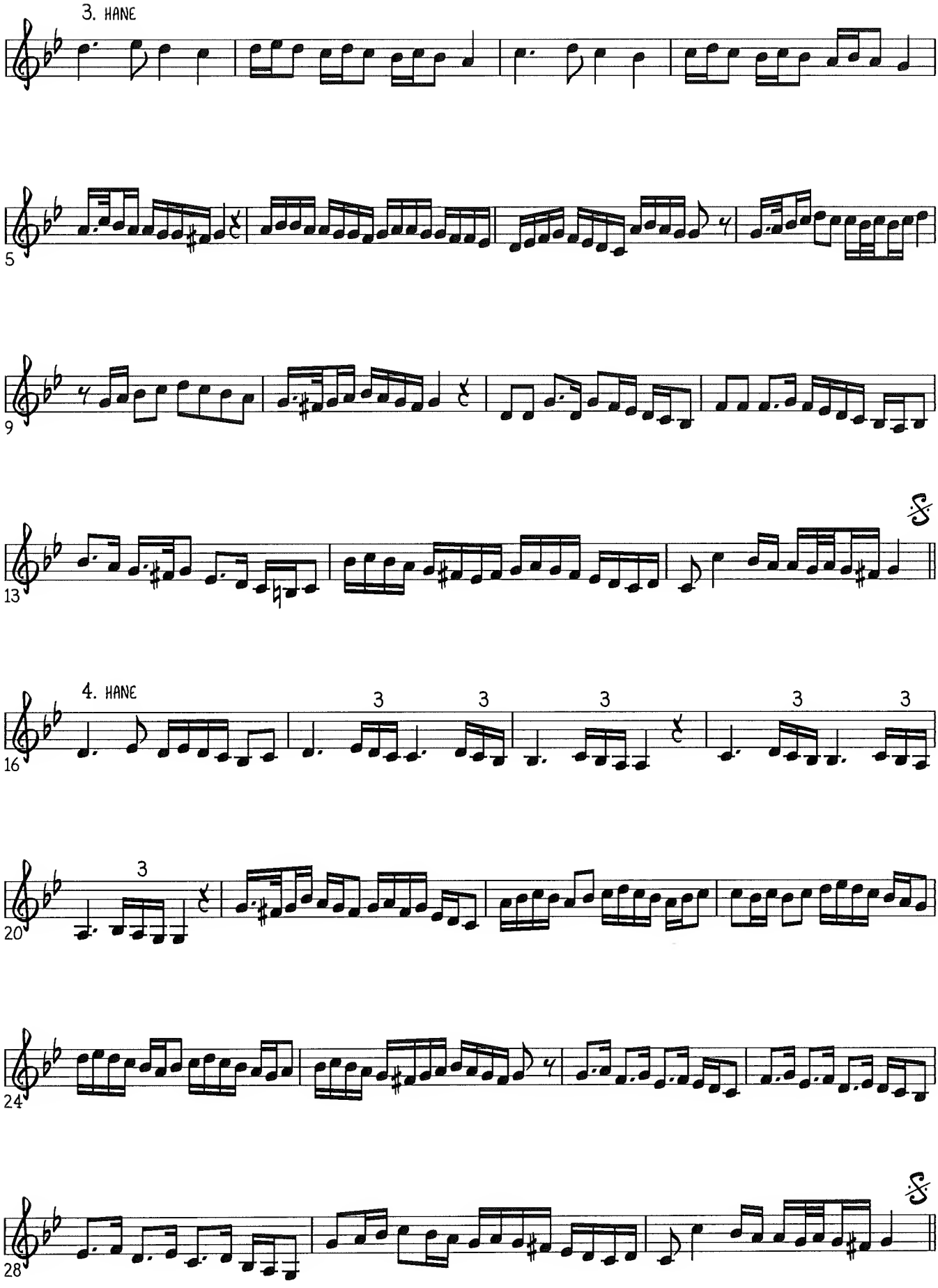
3. HANE
5
9
13
4. HANE
16
20
24
28

# SAMAI FARAHFAZA

SHARIF MUHIDDIN HAYDAR

**USUL: AKSAK SEMAI** ♪ = 160

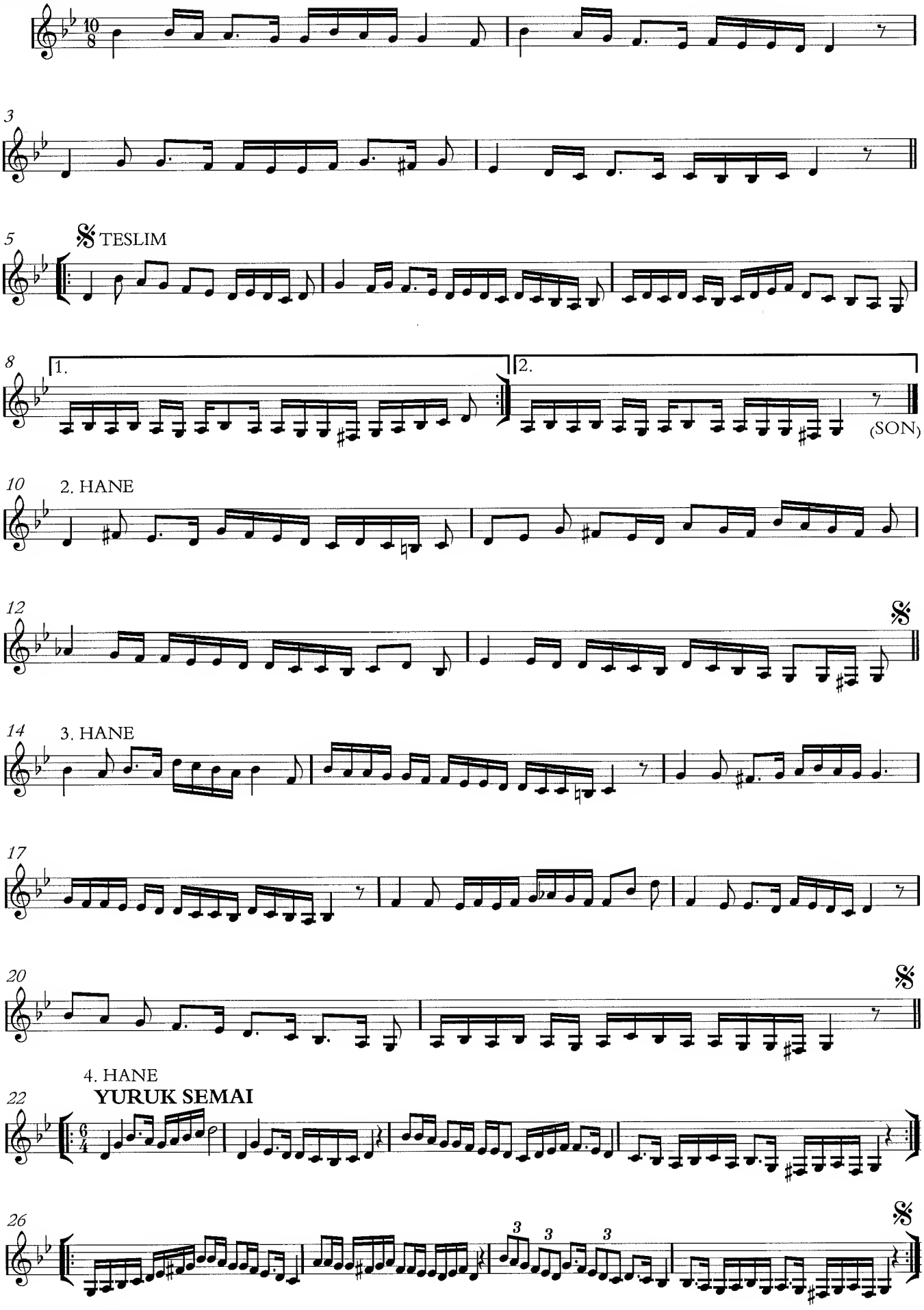

# FARAHFAZA SARKI

SEYRETMEK ICIN SEYRINI EY RUH-I REVANNNIM

ISAK VARON

USUL : SENGIN SEMAI

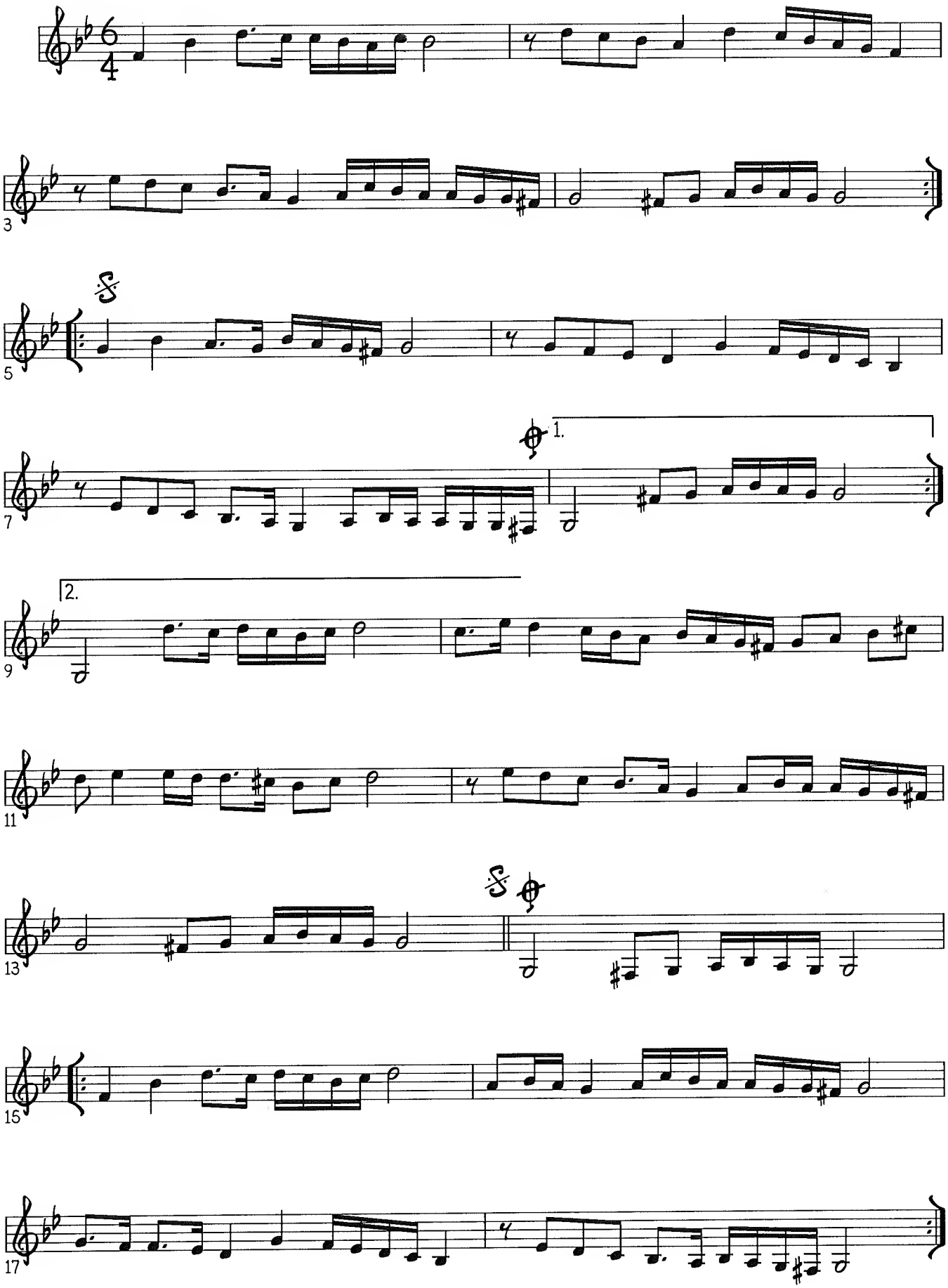

# LAMMA BADA YATATHANNA/FARAHFAZA EVFER

ANON / DEDE EFENDI

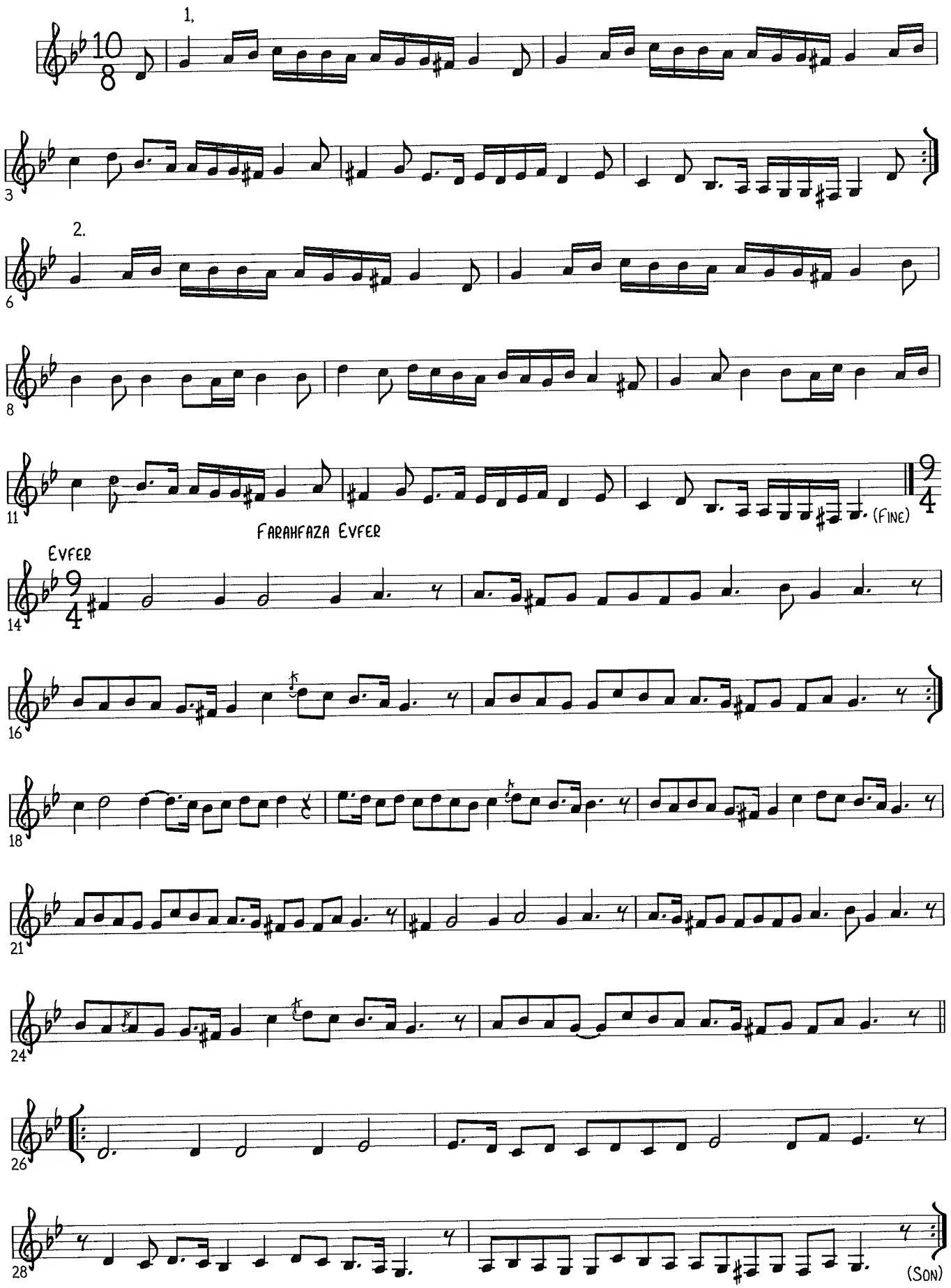

# LONGA FARAHFAZA

RIYAD SUNBATI

**NIM SOFYAN**

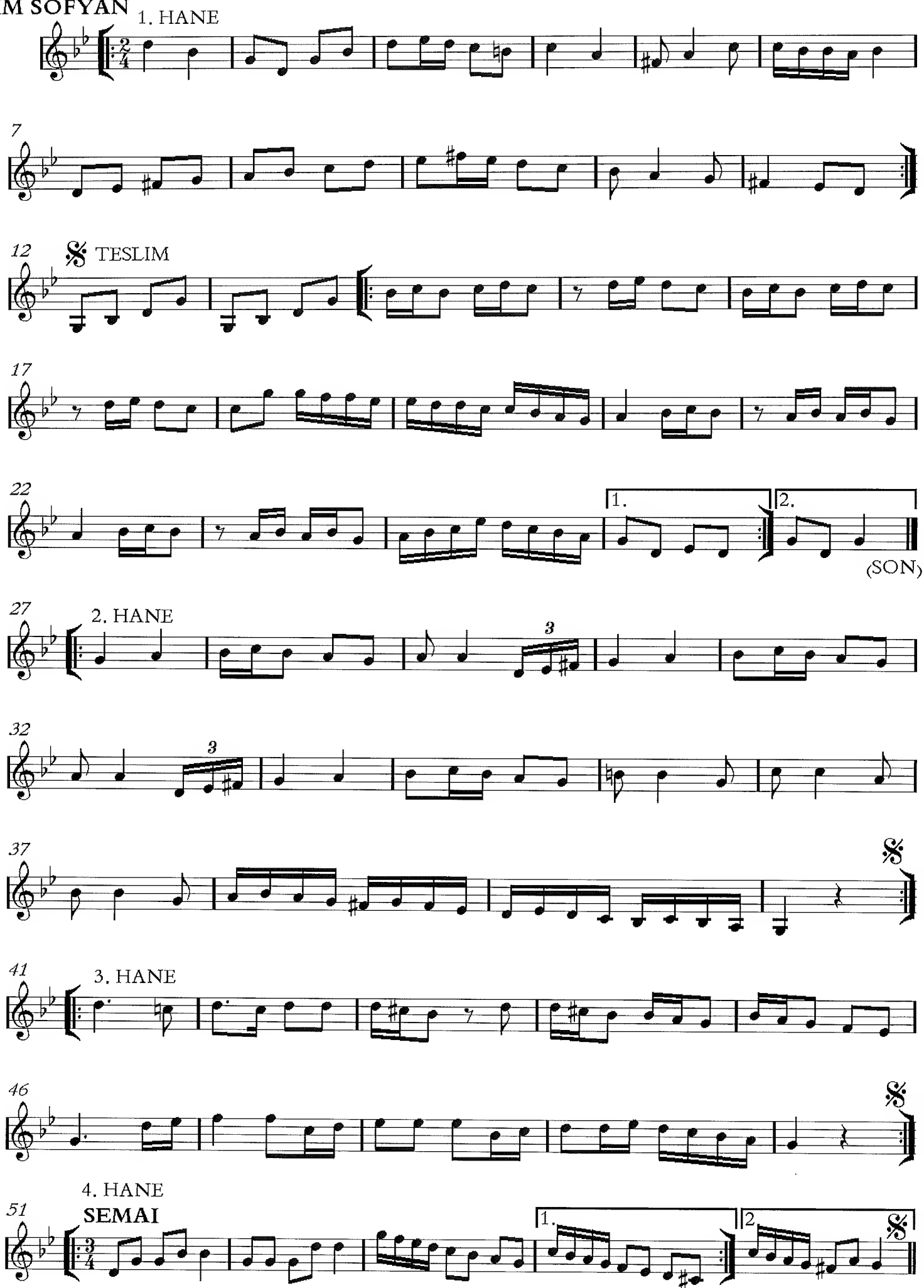

# SULTANI YEGAH SAZ ESERLI

## USUL FIHRISTLI

FERIT SIDAL

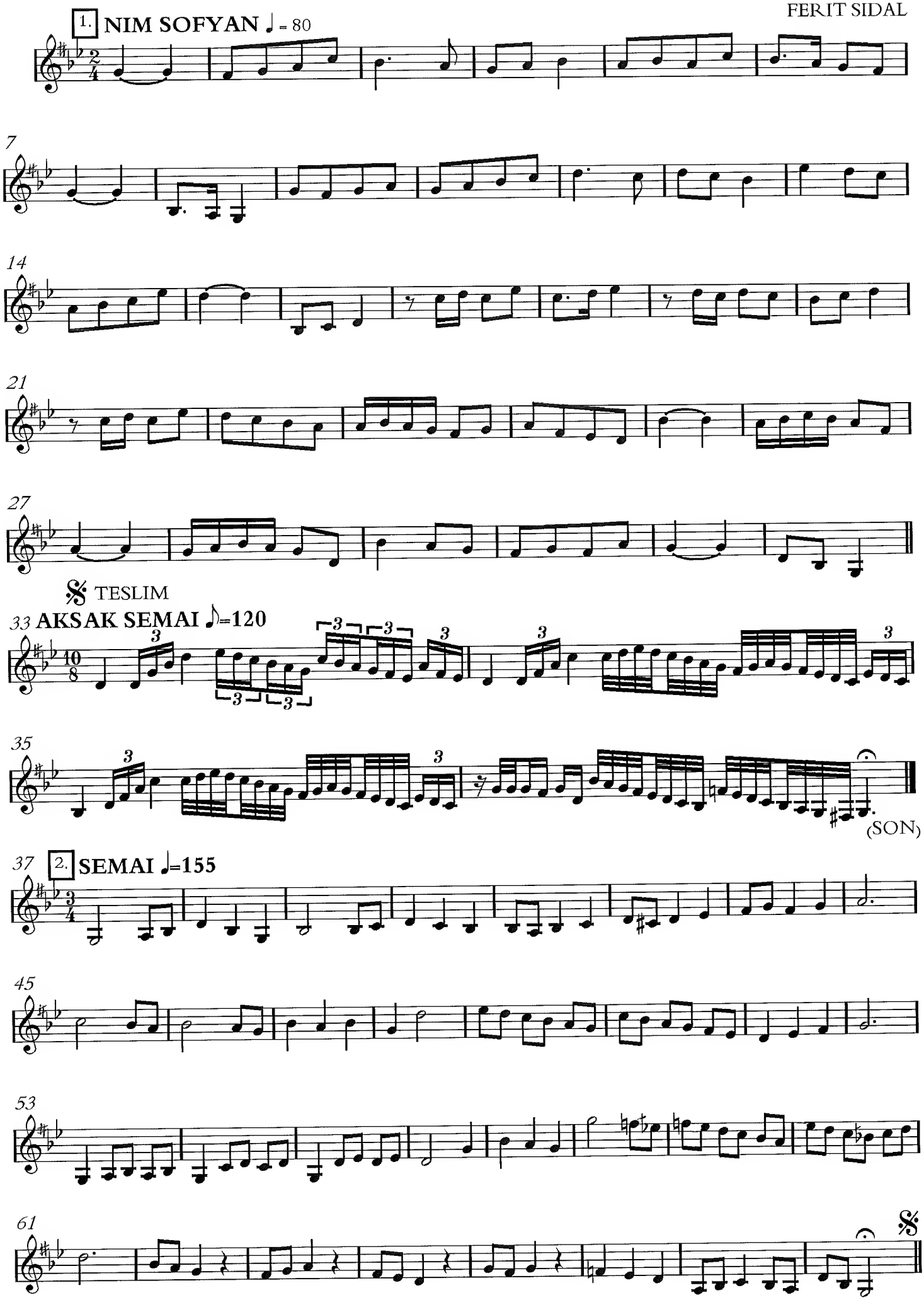

69 3. TURK AKSAGI ♪=140

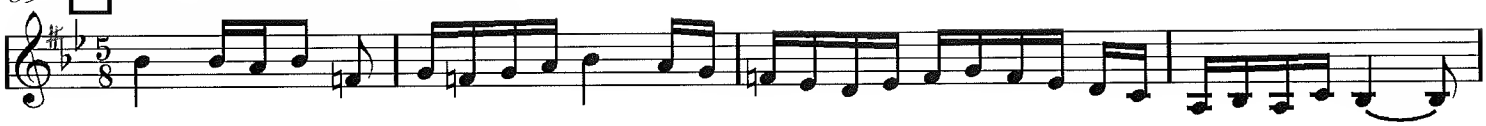

73

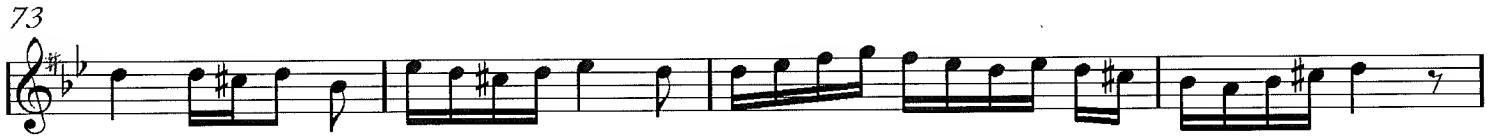

77

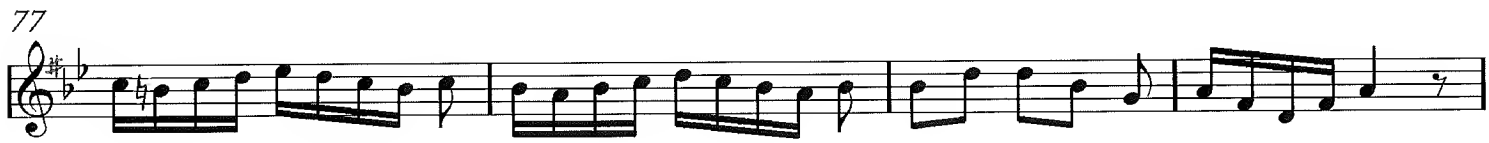

81

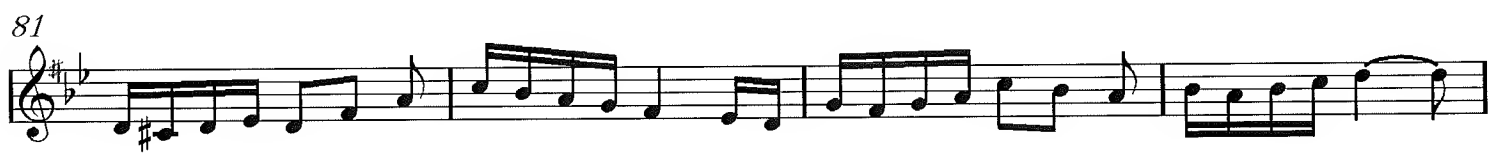

85

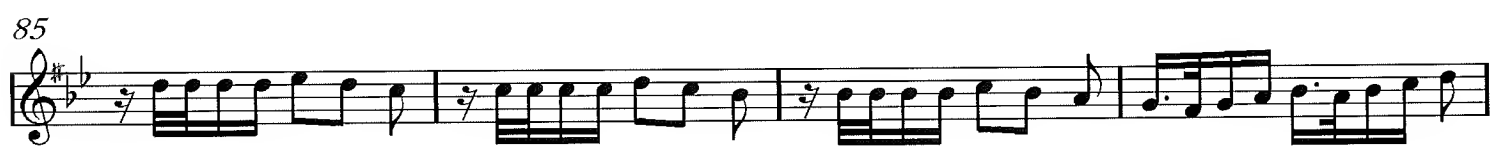

89

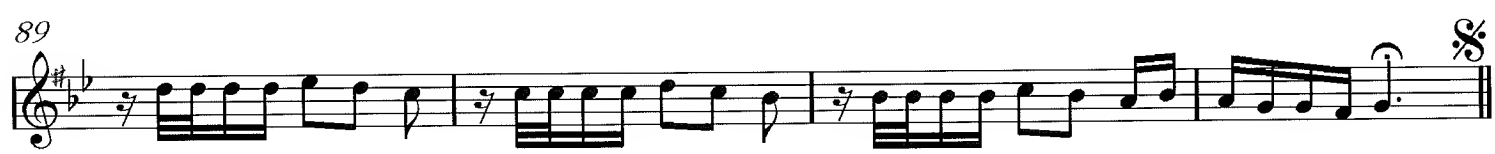

93 4. YURUK SEMAI ♩=120

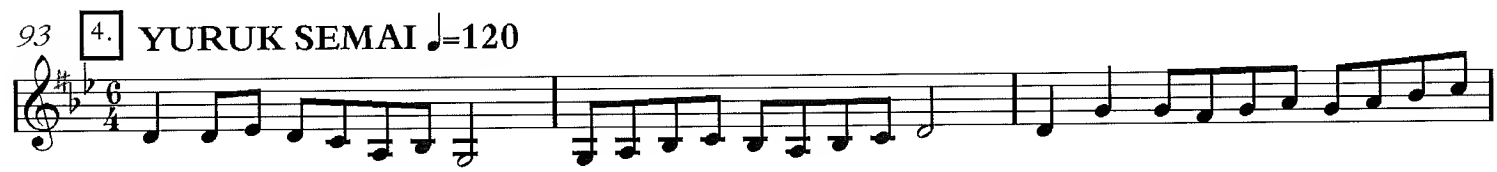

96

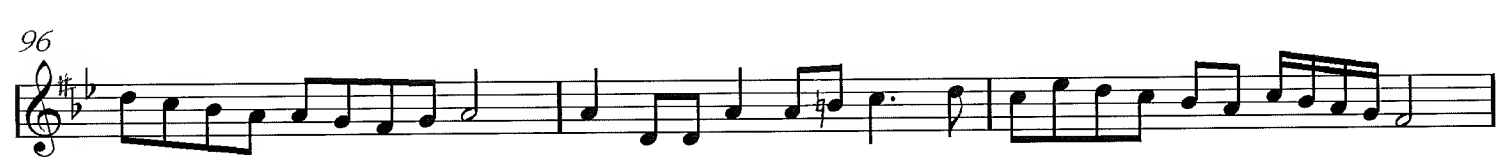

99

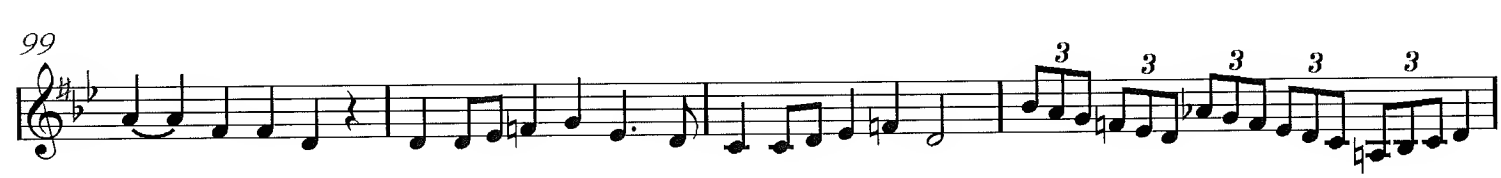

103

106

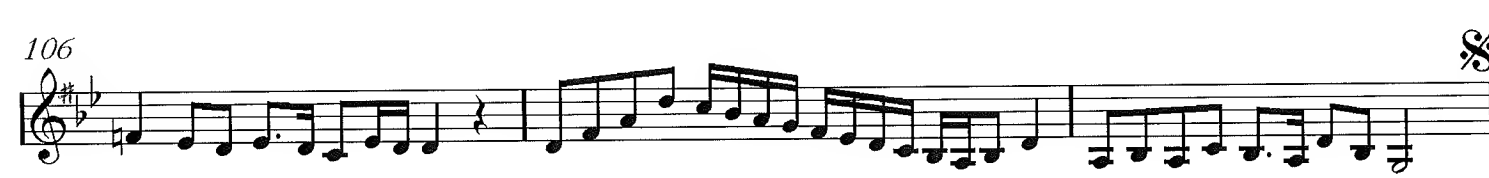

109 5. DEVR-I HINDI ♩=140

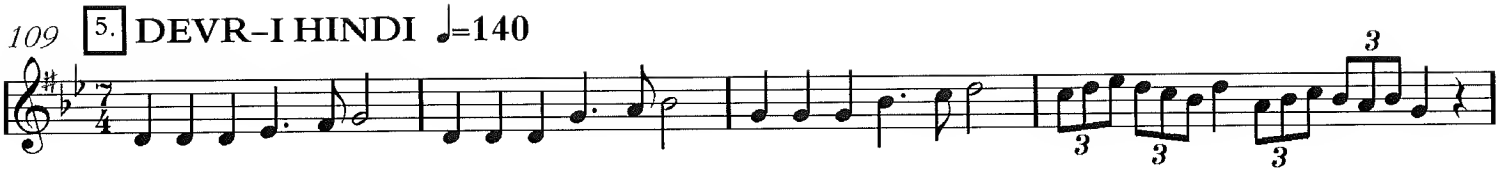

113

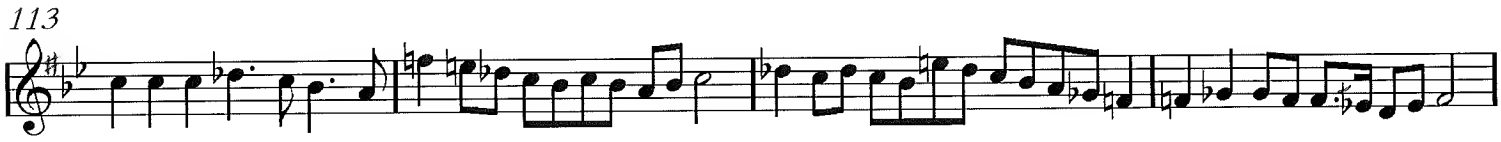

117

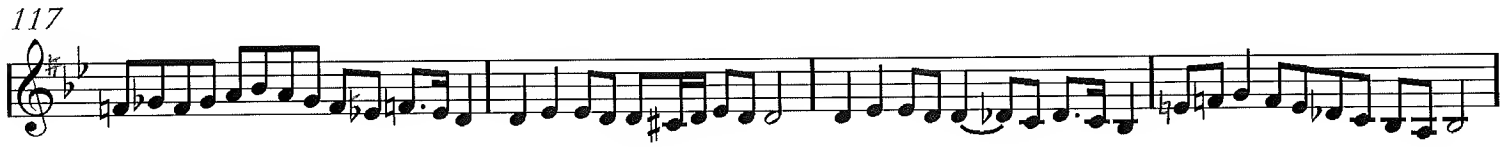

121

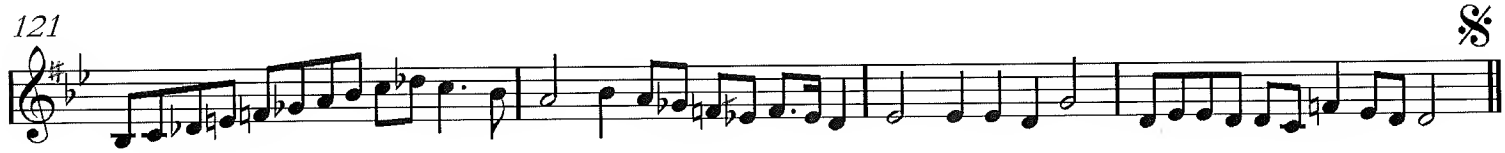

125 6. MUSEMEN ♪=128

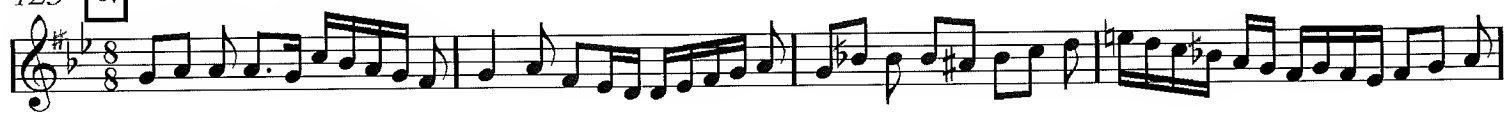

129

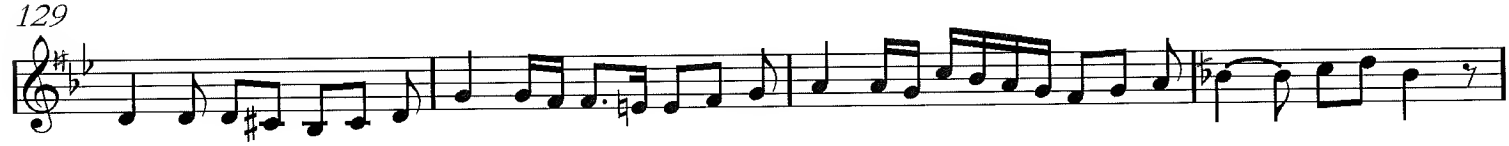

133

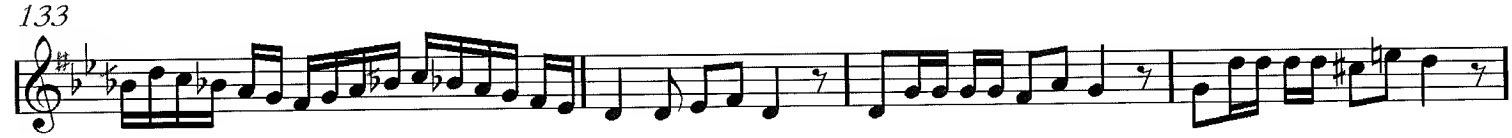

137

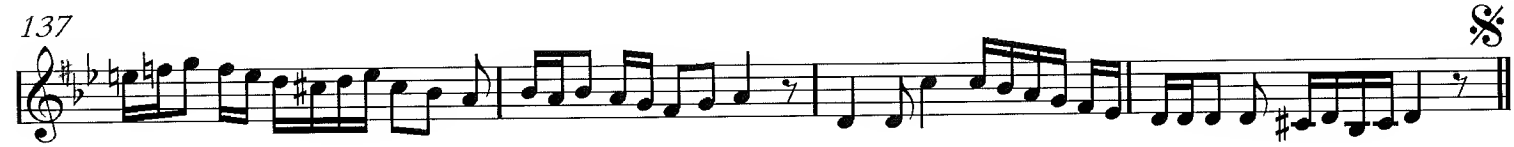

141 7. AKSAK ♪= 216

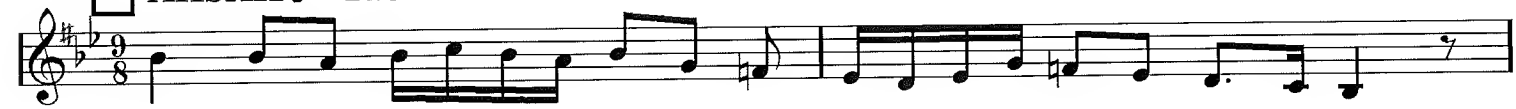

143

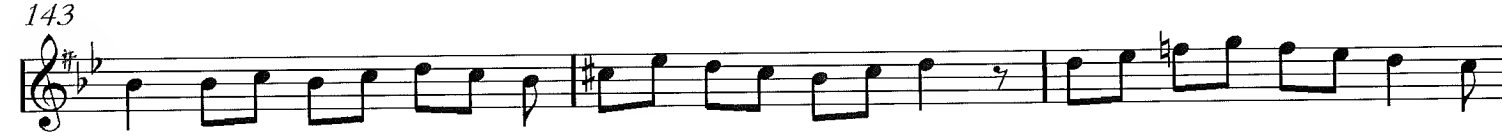

146

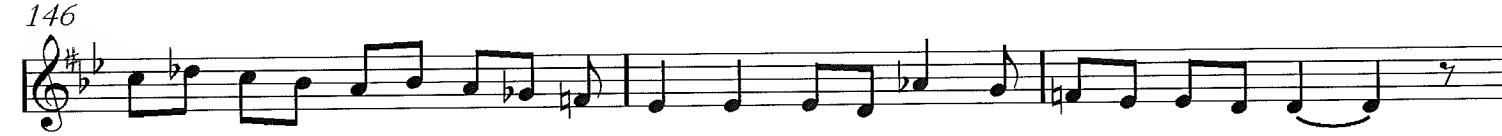

149 **EVFER ♪=252**

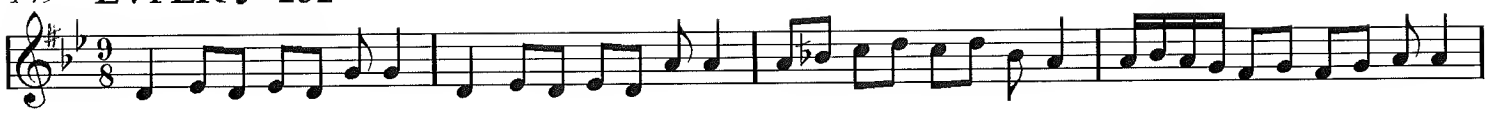

153

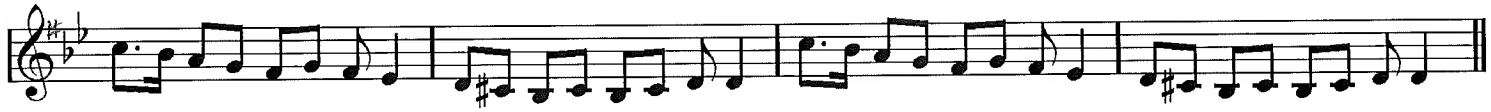

157 **ONYAK ♪=144**

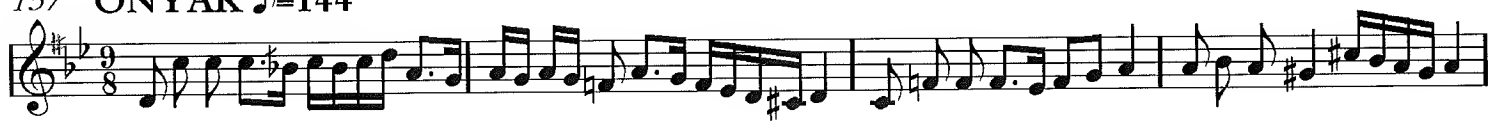

161

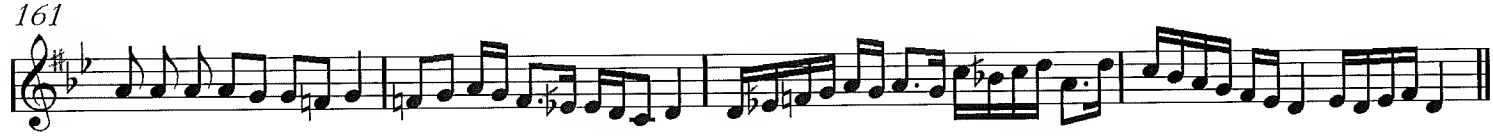

165 **RAKS AKSAK ♪= 262**

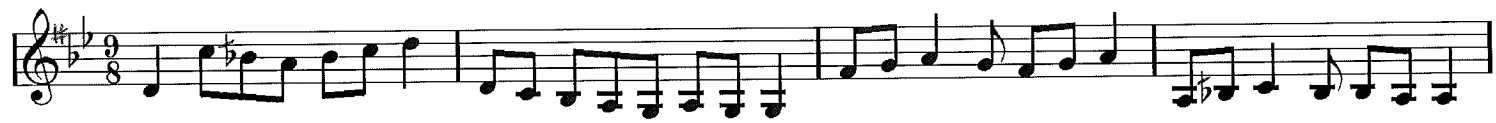

169

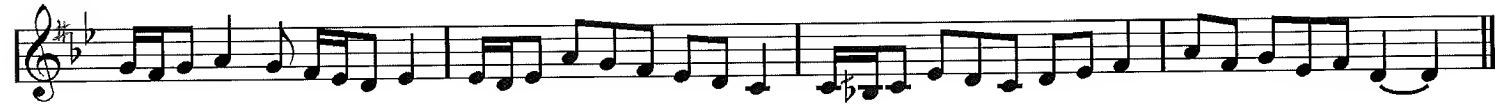

173 **JURJINA ♪=240**

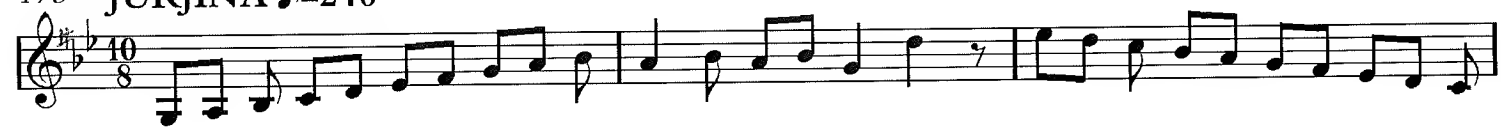

176

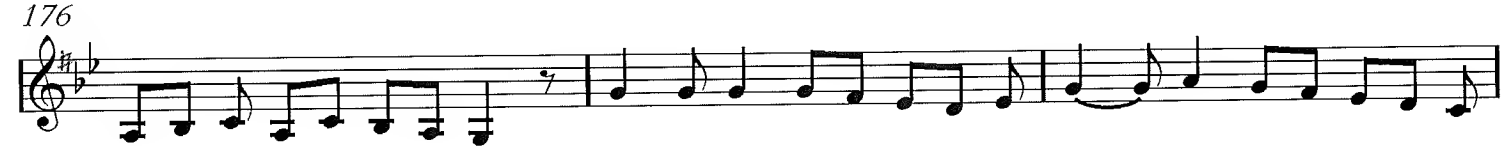

179

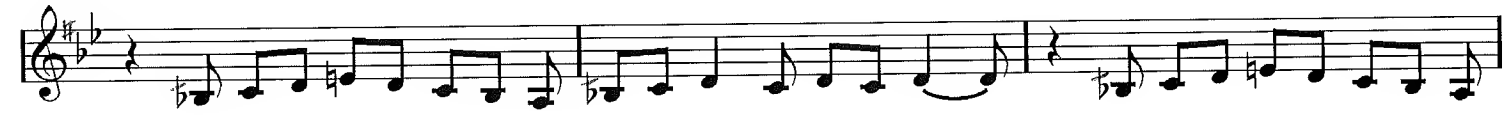

182

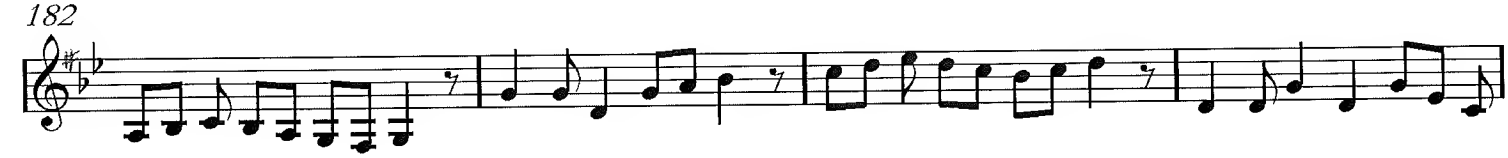

186

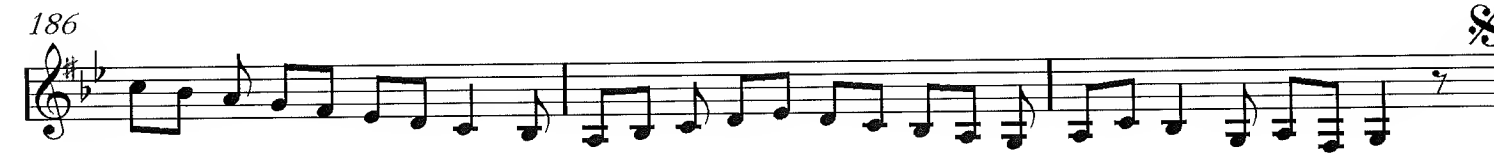

# TSARKA

(Nahawand on G.)

RABIH ABOU KHALIL

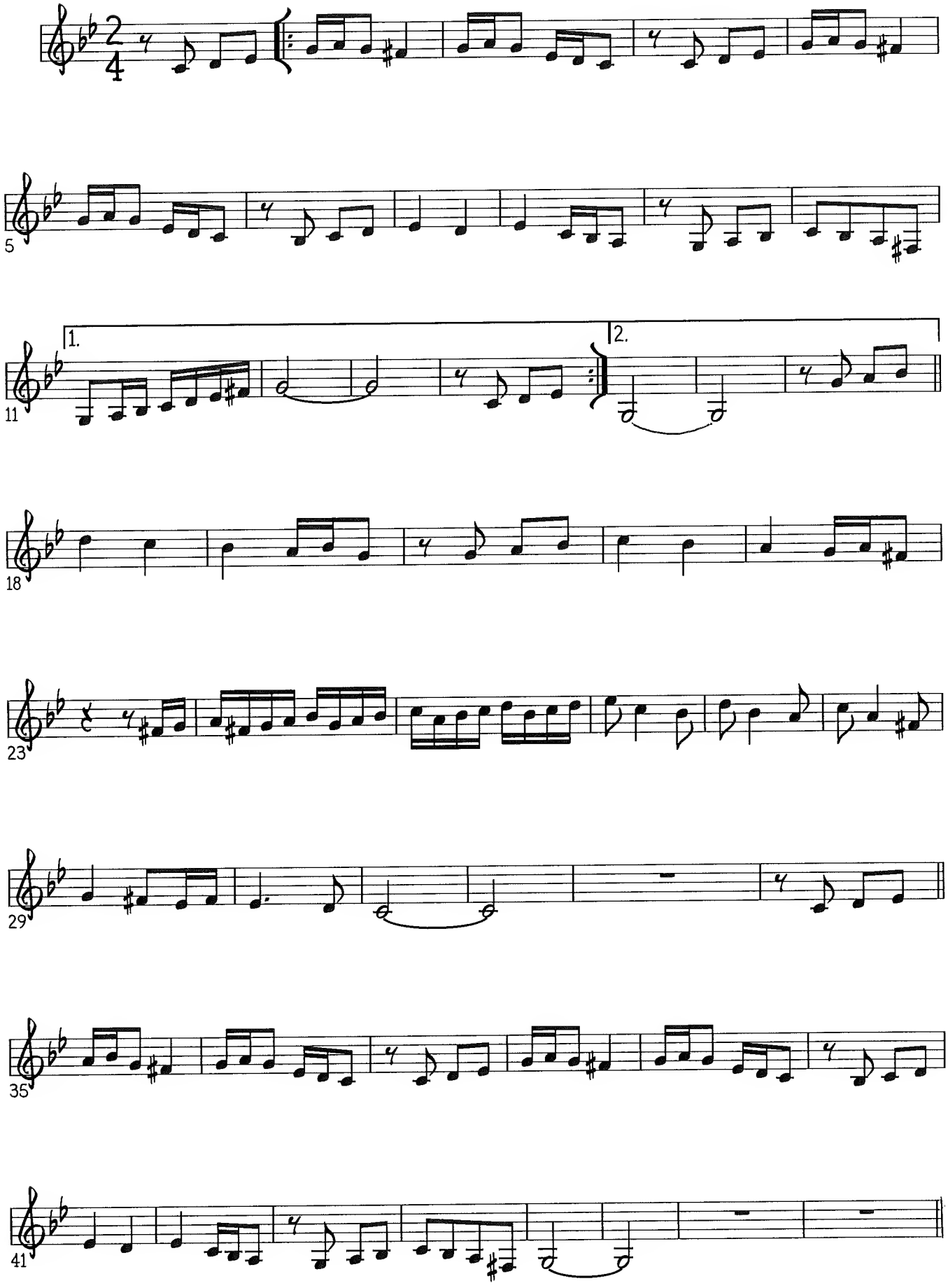

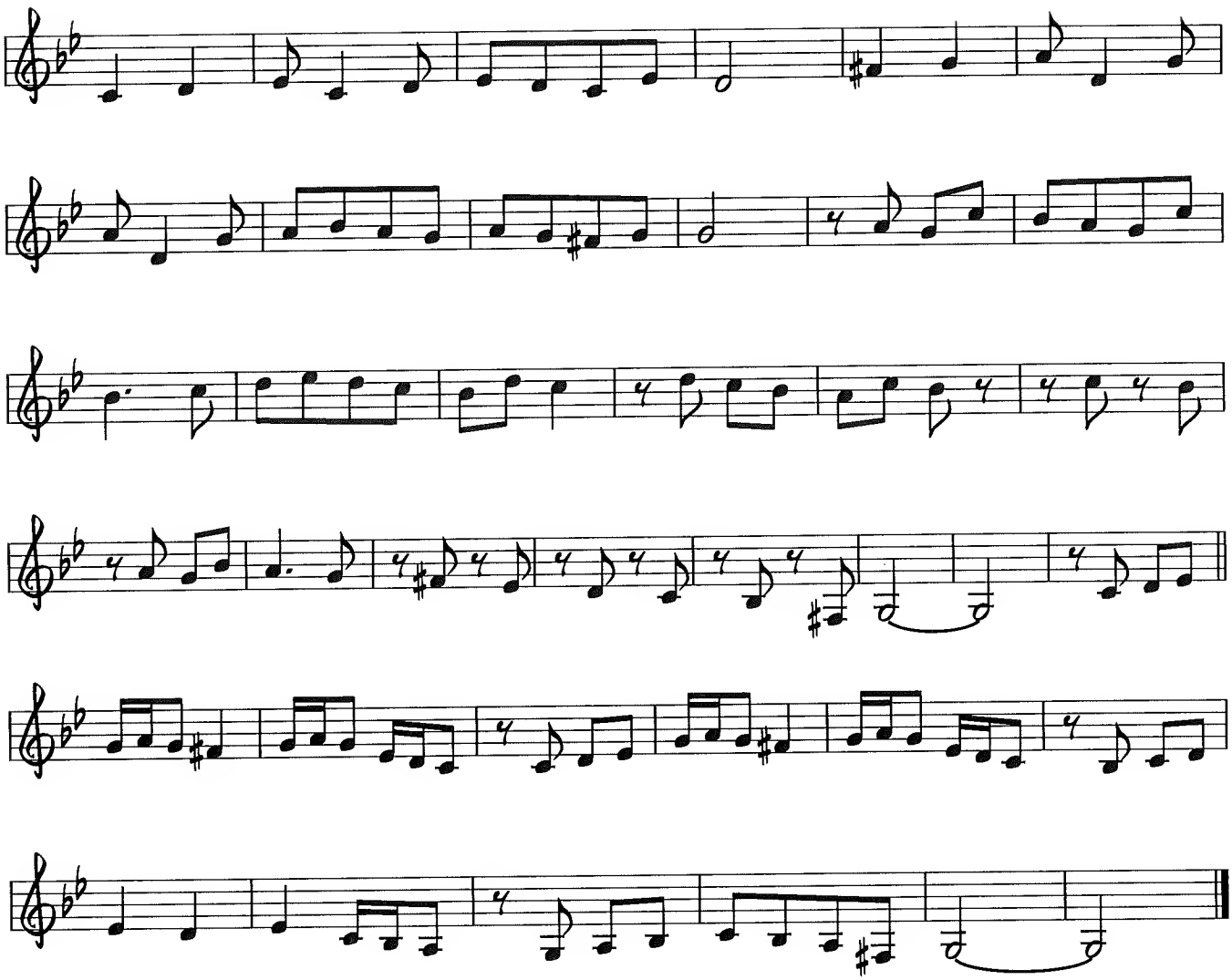

# QASQISS WARAQ

ZIAD RAHBANI

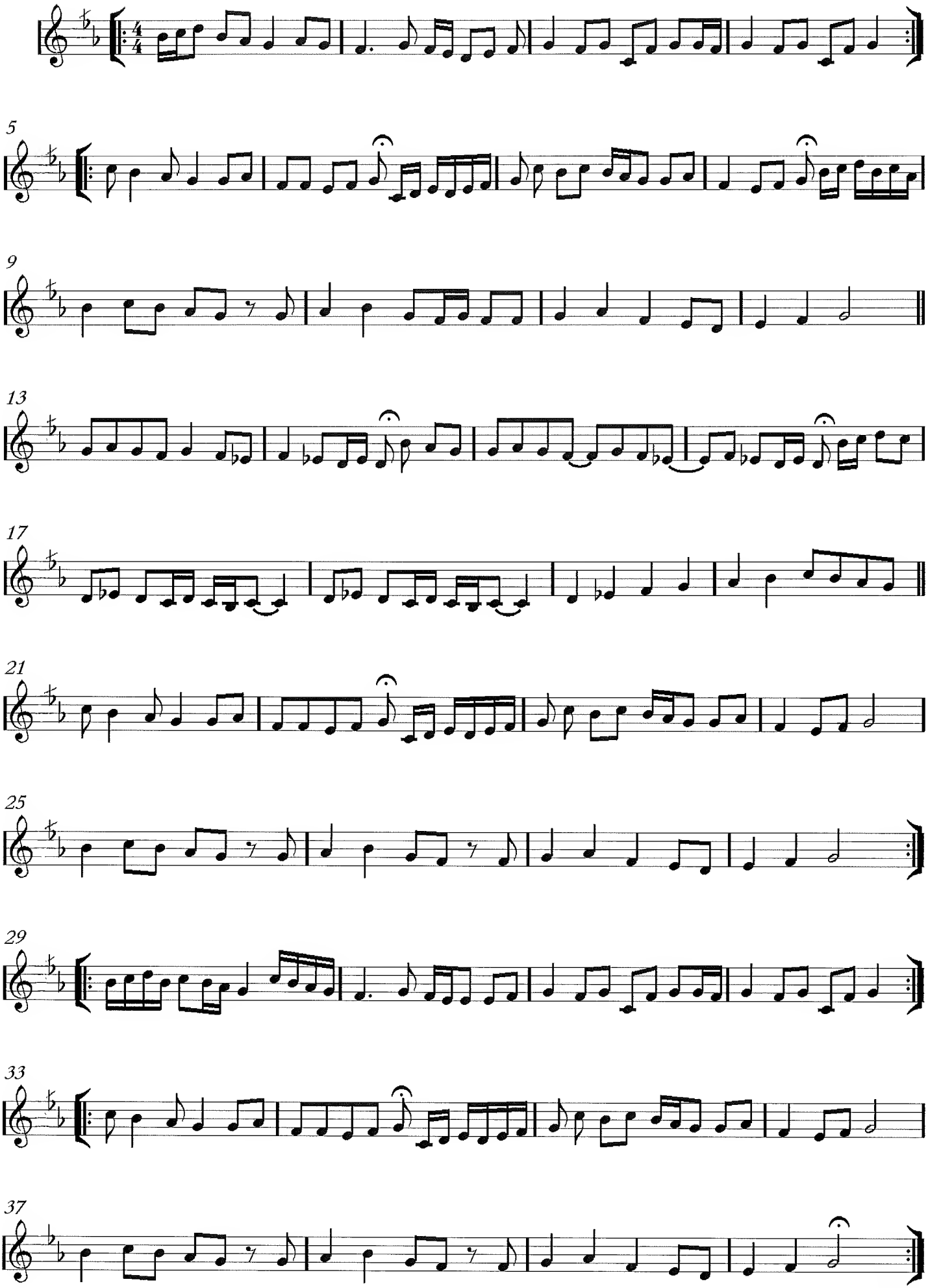

# SHADDARABAN SEMAI

TANBURI CEMIL BEY

AKSAK SEMAI ♪ = 112

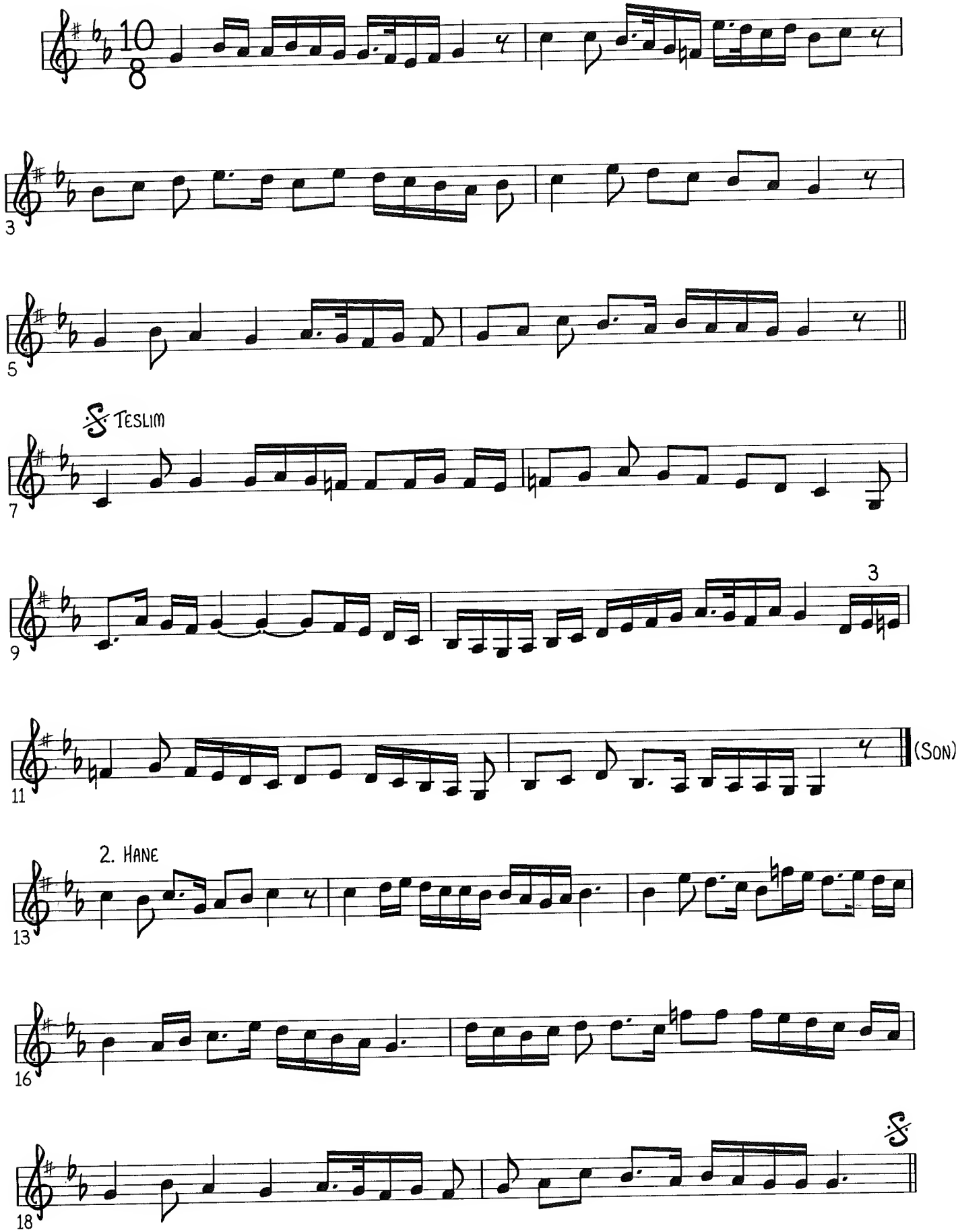

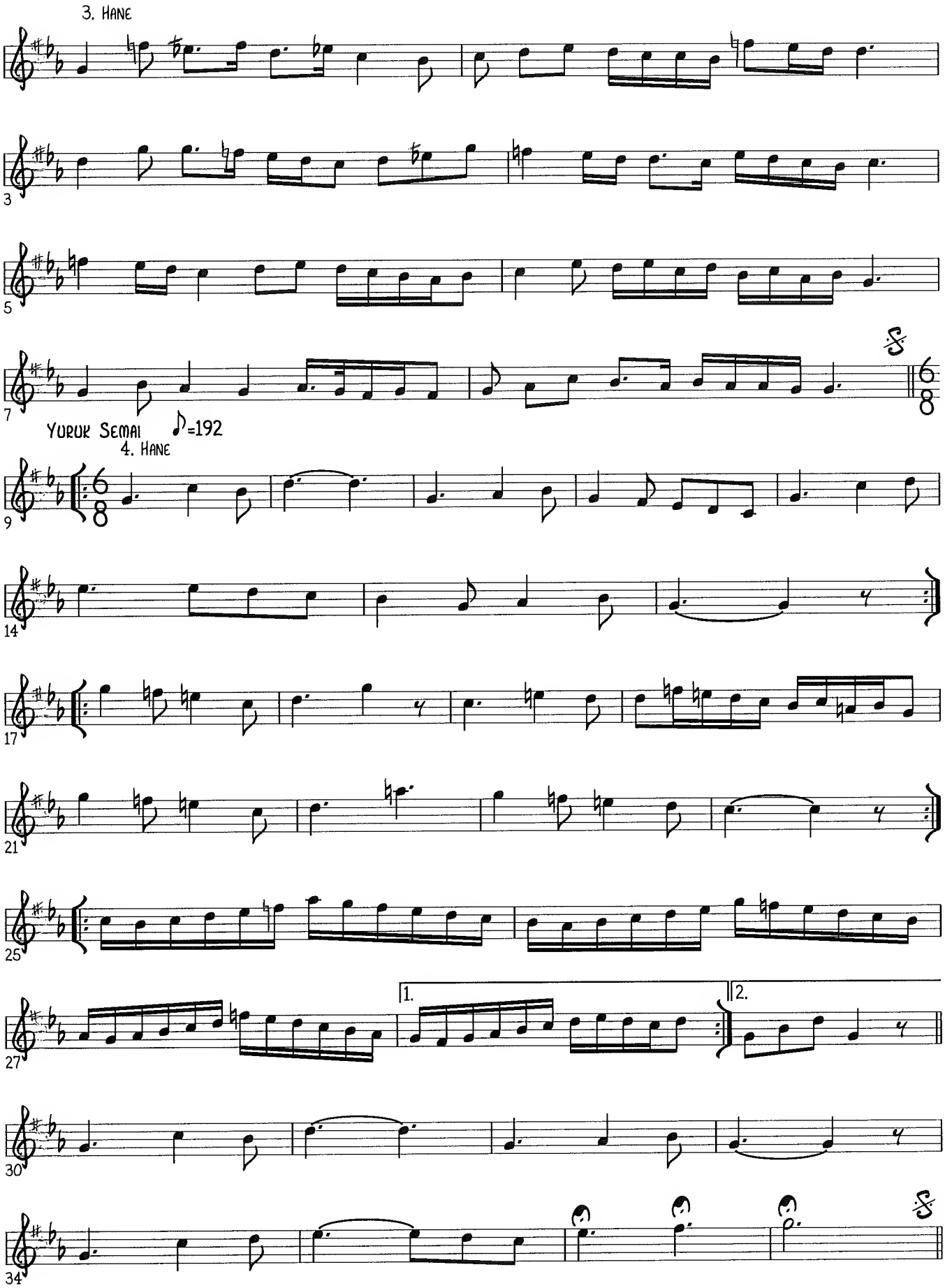
3. HANE
3
5
7
YURUK SEMAI
♪=192
4. HANE
9
14
17
21
25
27
1.
2.
30
34

# JURJINA KURDI

(On G)

J.GEMMILL

USUL(RHYTHM): JURJINA

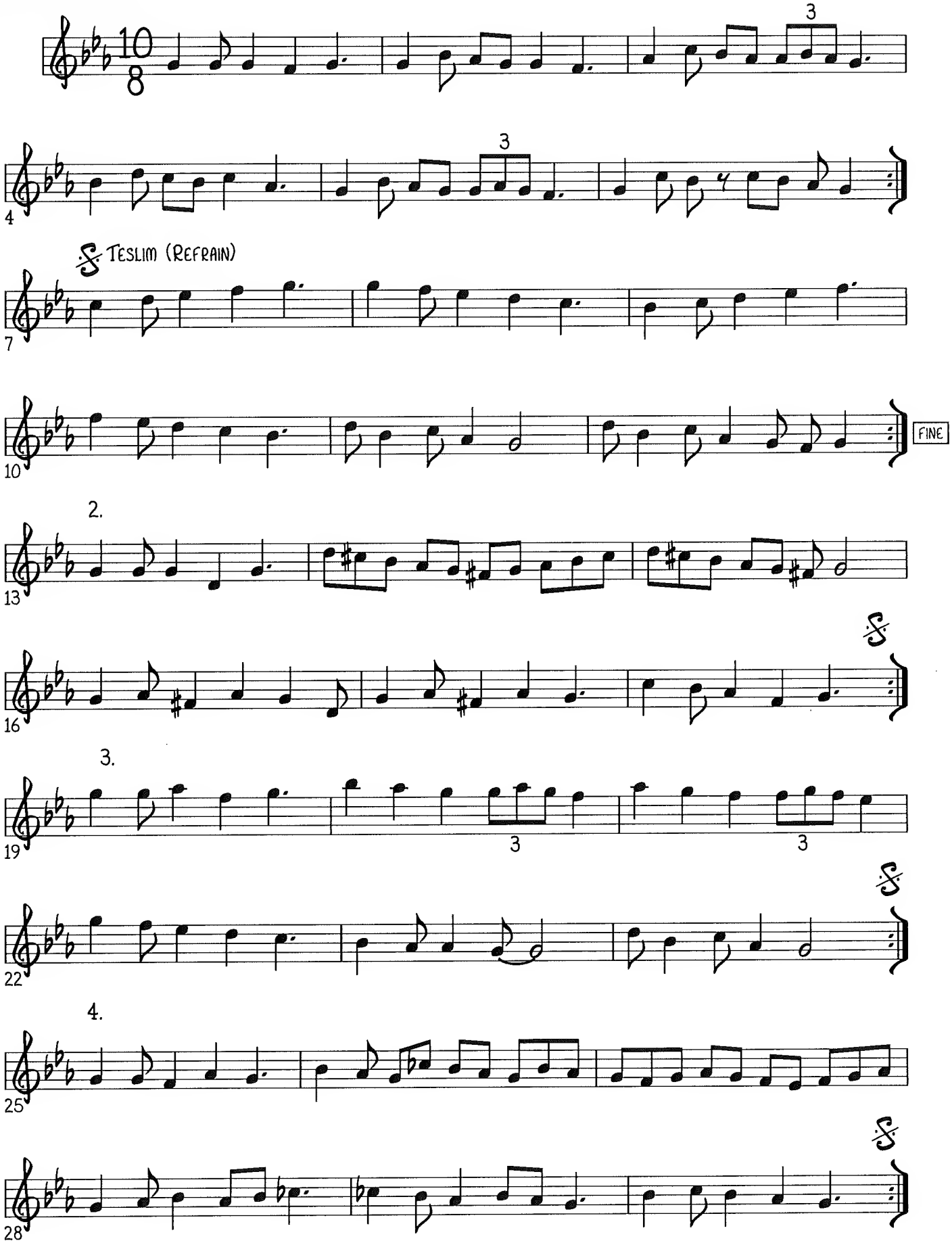

# ZIRYAB

USUL:JURJINA

RABIH ABOU KHALIL

(Lami, on G)

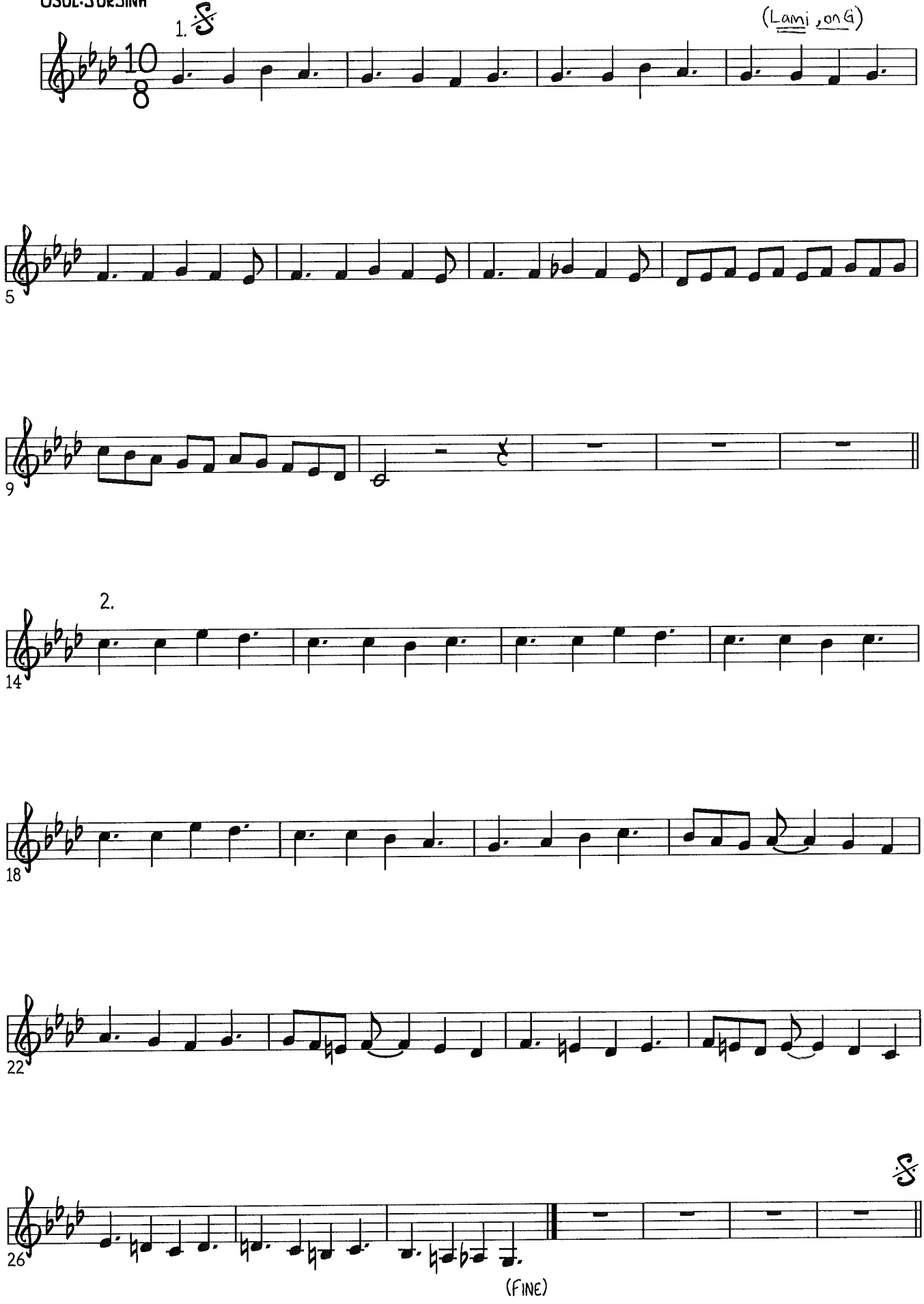

# SAMAI KURDI

Usul: Aksak Semai ♪ = 120

Aydin Oran

1. hane

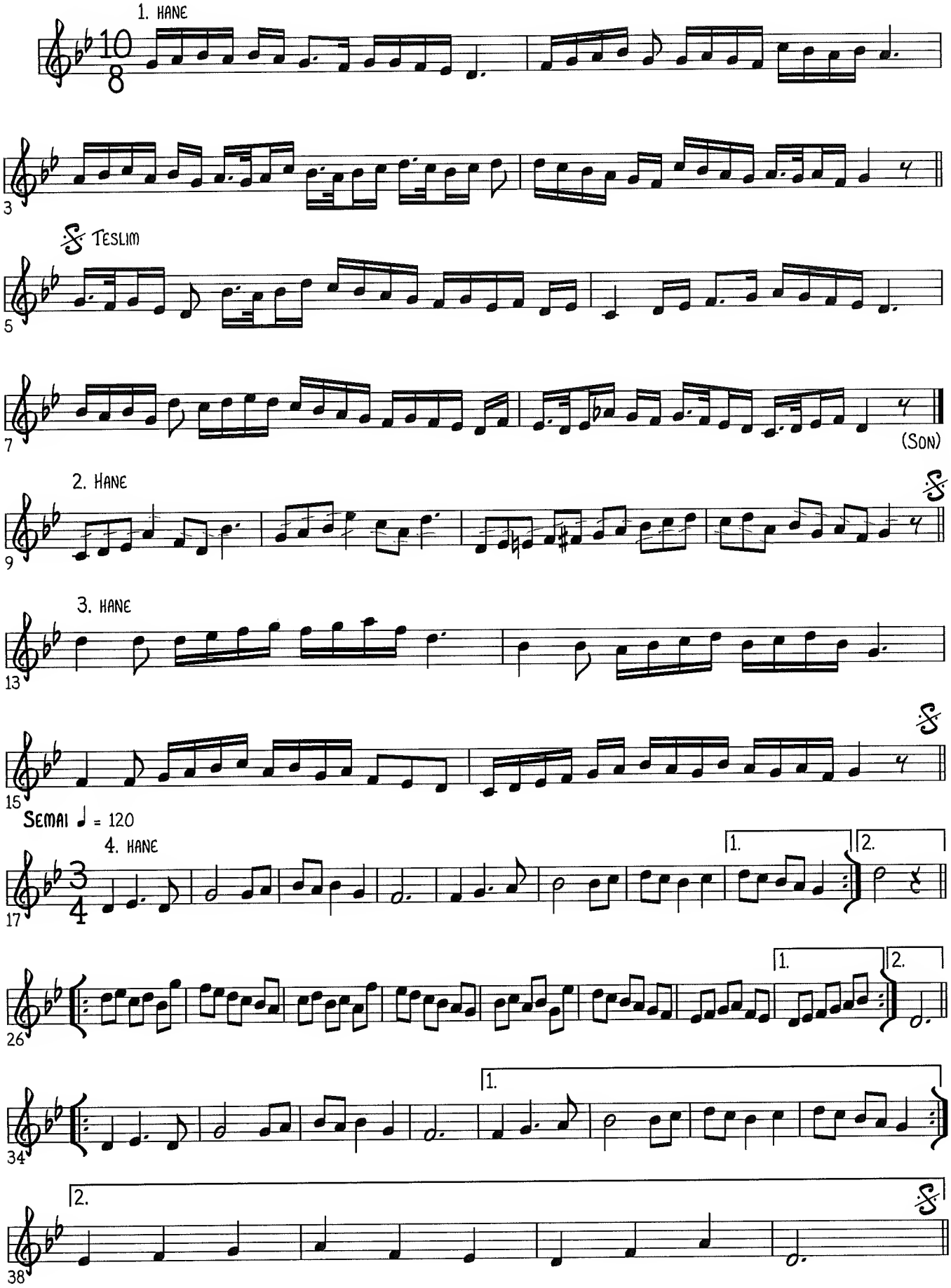

# MIN MAQAM KURD

MARCEL KHALIFE

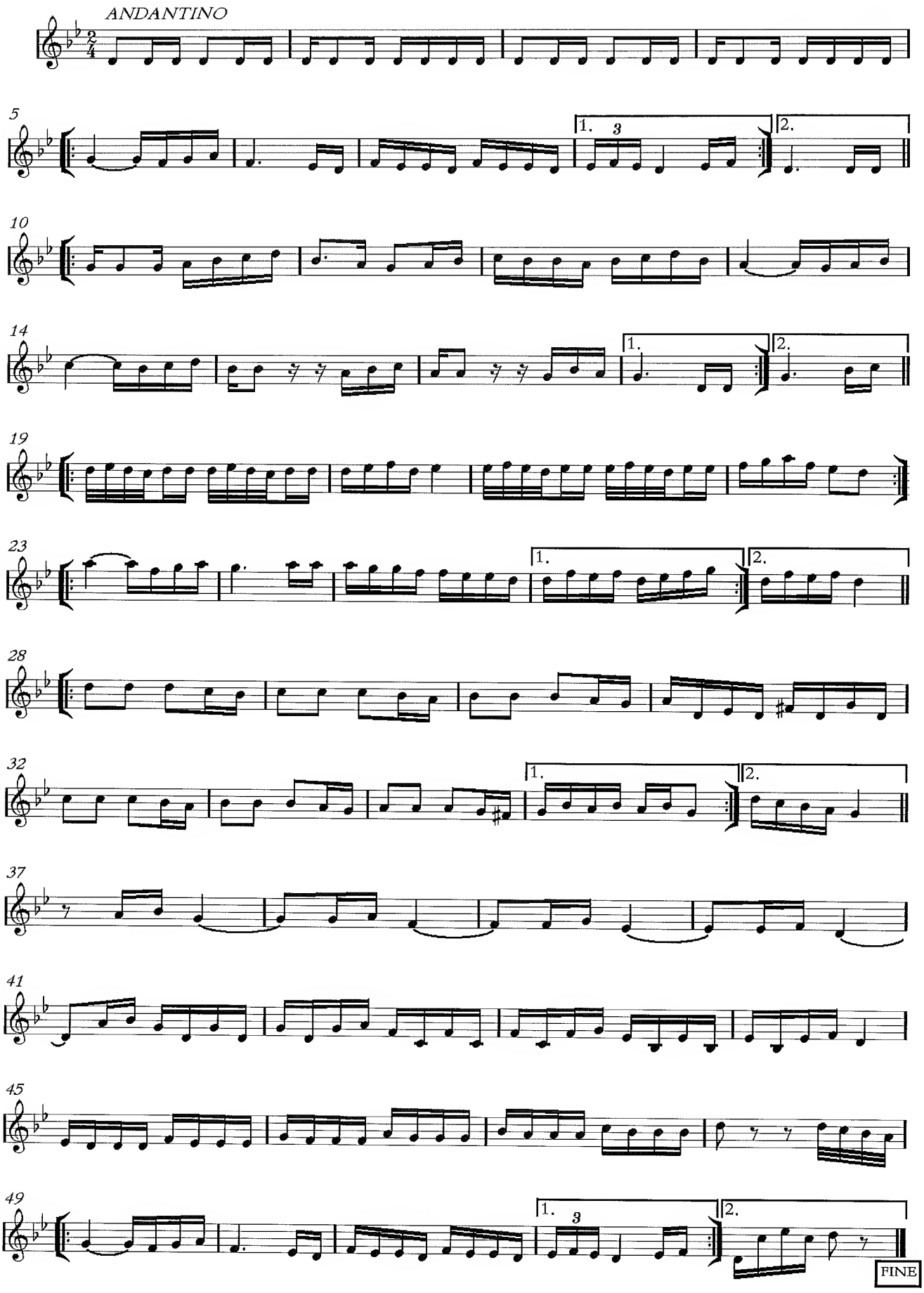

# SAMAI LAMI

ABDEL WAHAB BILAL

**USUL: AKSAK SEMAI** ♪ = 120

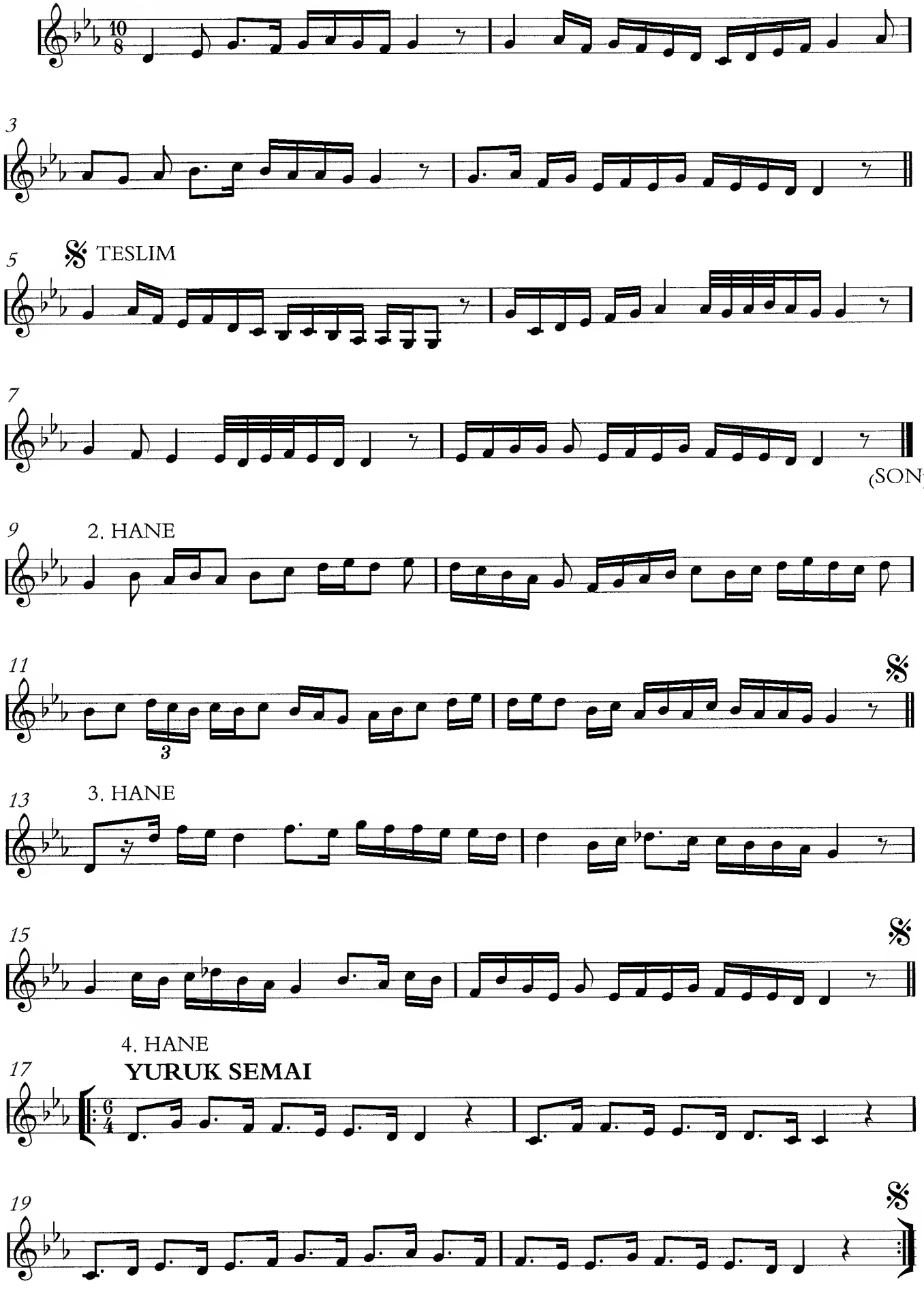

# HIJAZ KAR KURD SARKI

SEN GOZLERINE NES'E VEREN BIR CICEK OLSAM (On D.).

A. Refik Altınay / Mısırlı Ibrahim Efendi

Usul: Semai

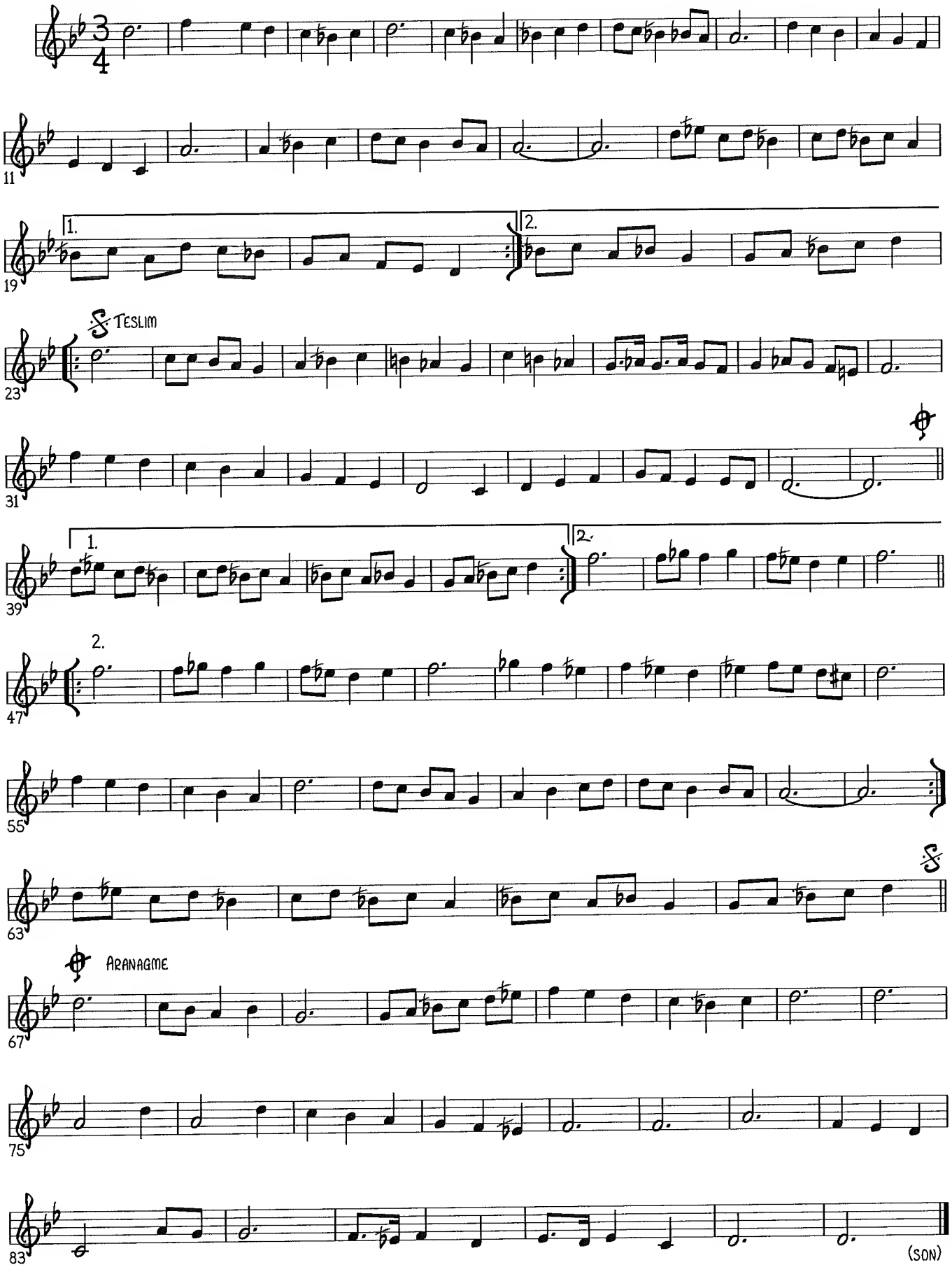

# SAMAI HIJAZ KAR KURD

KEMANI TATYOS EFENDI
(ö.n.D)

USUL: AKSAK SEMAI ♪ = 104

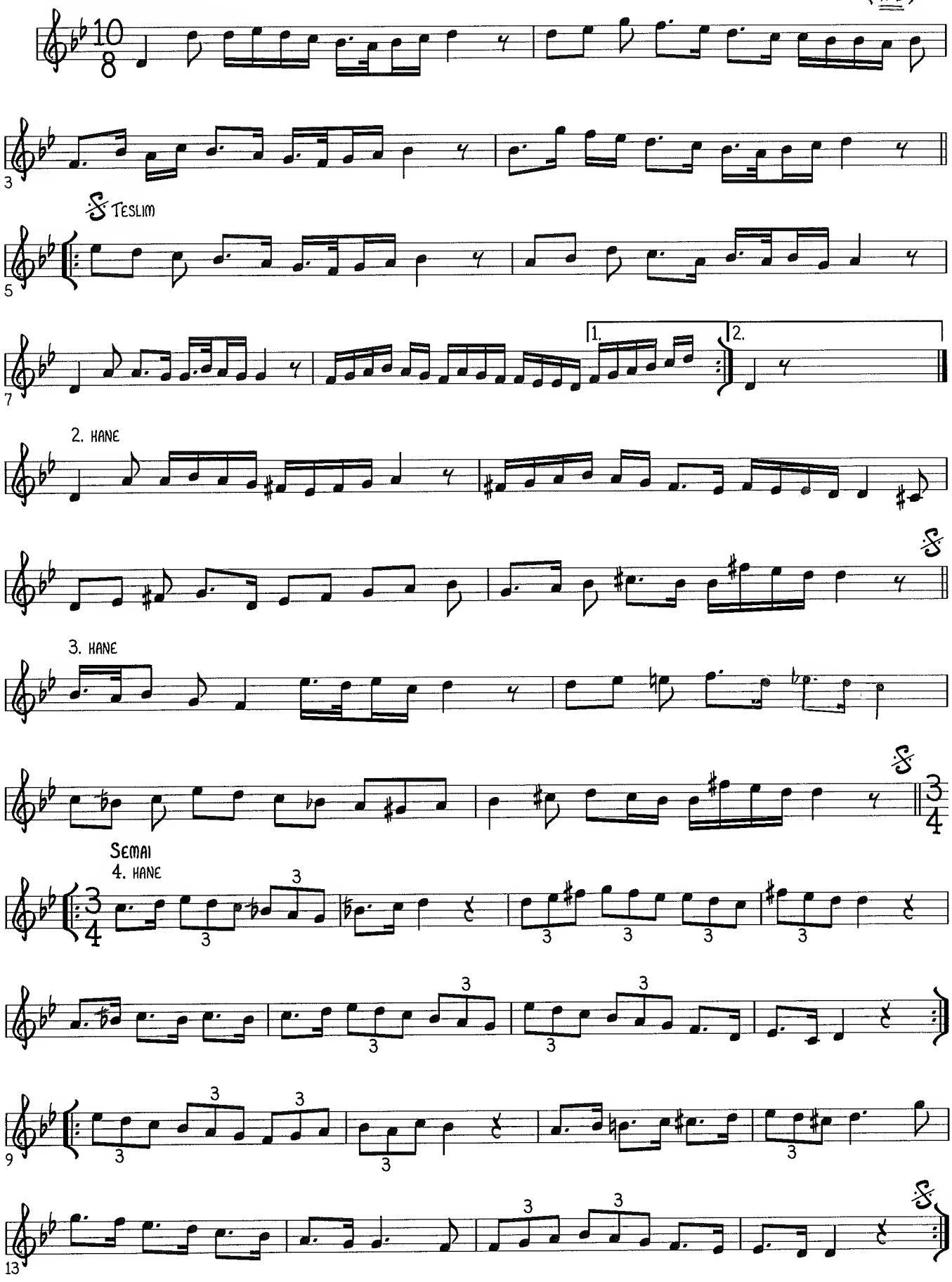

# HIJAZ KAR KURD SIRTO

USUL: SOFYAN

KEMANI SEBUH

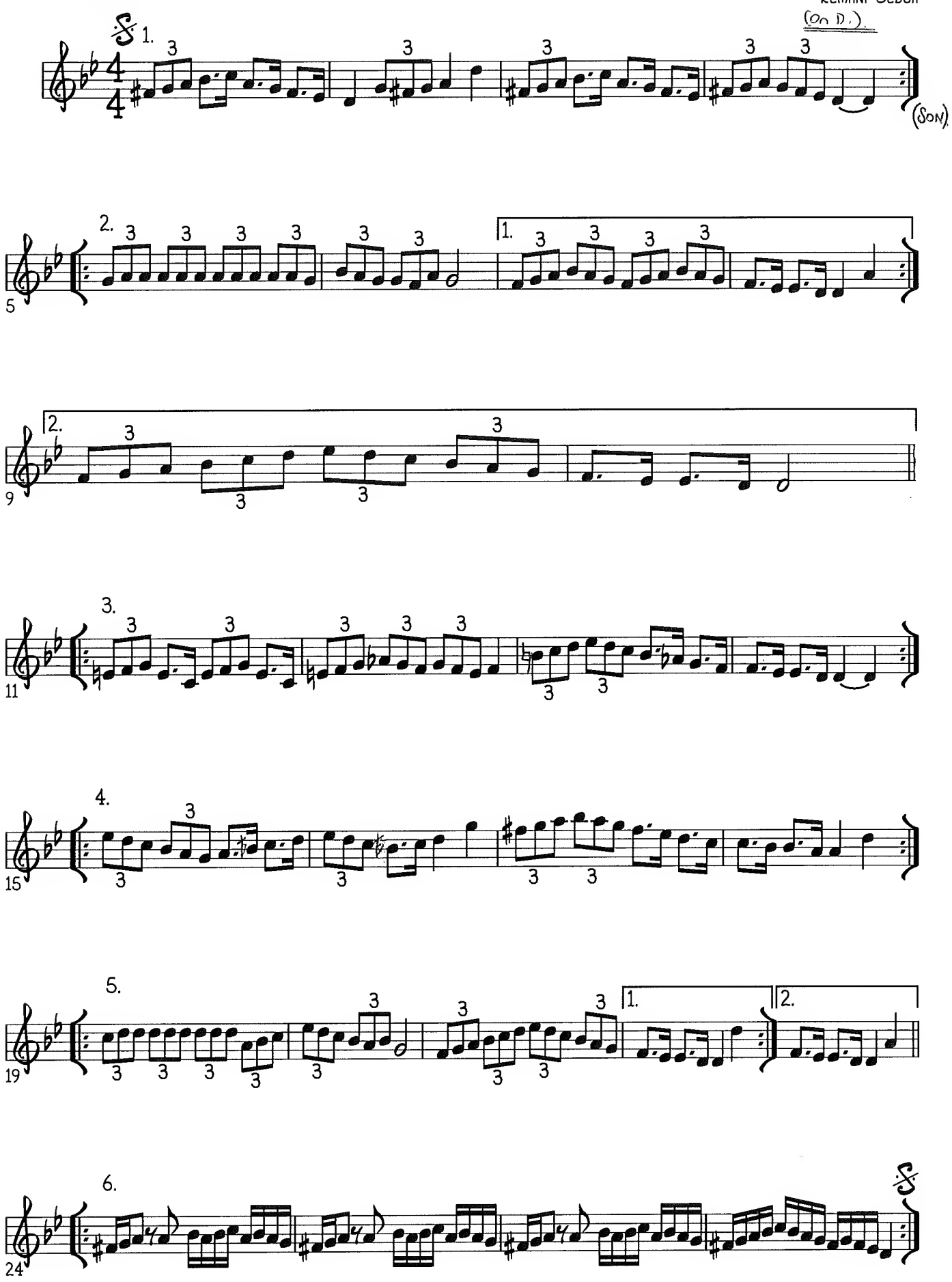

# BADHRA

♩ = 135

ANOUAR BRAHEM

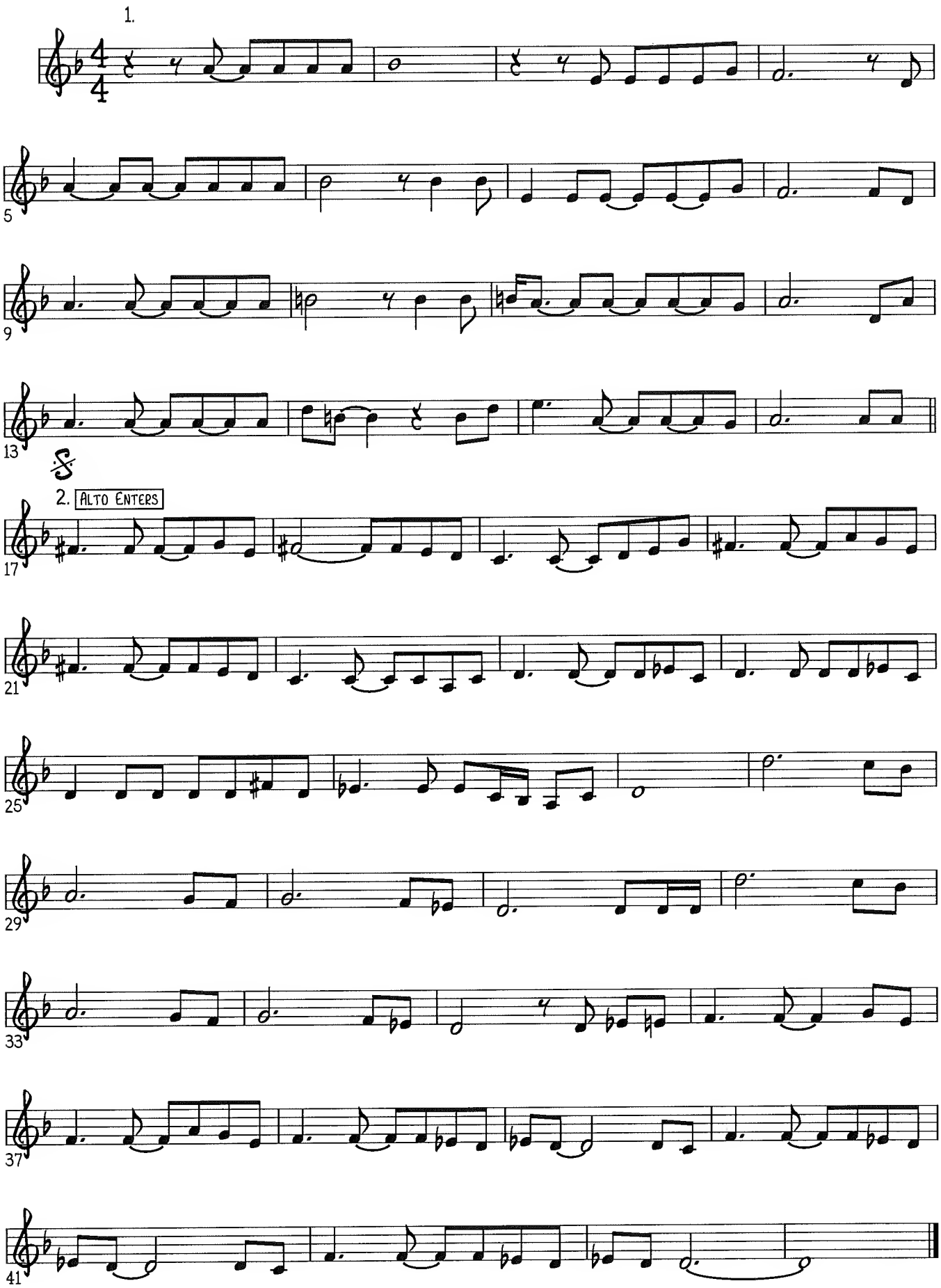

# SAMAI HIJAZ

HAYATI KANDAZ

USUL: AKSAK SEMAI ♪ = 150

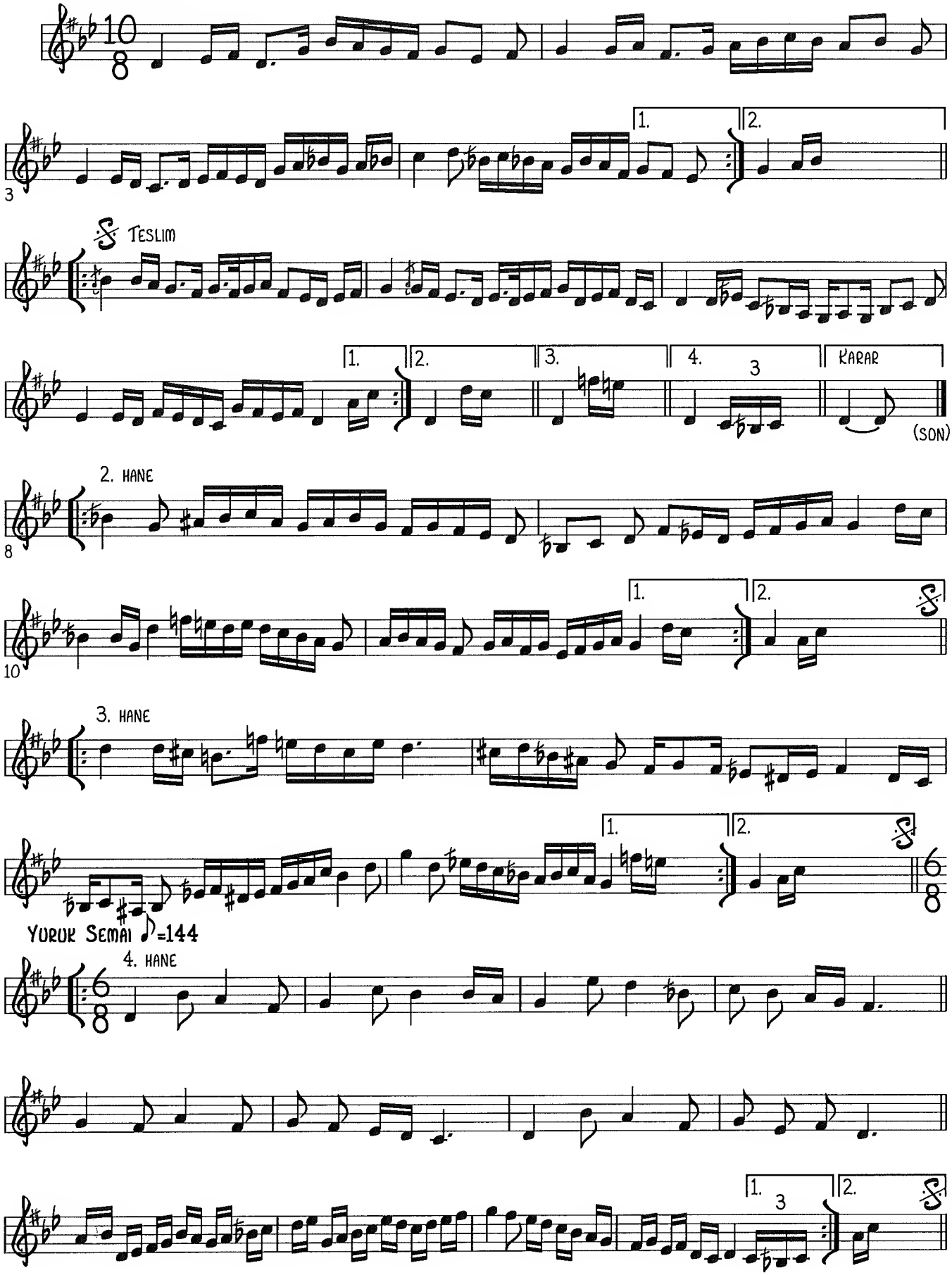

# ZEINA

MOHAMMED ABDEL WAHAB

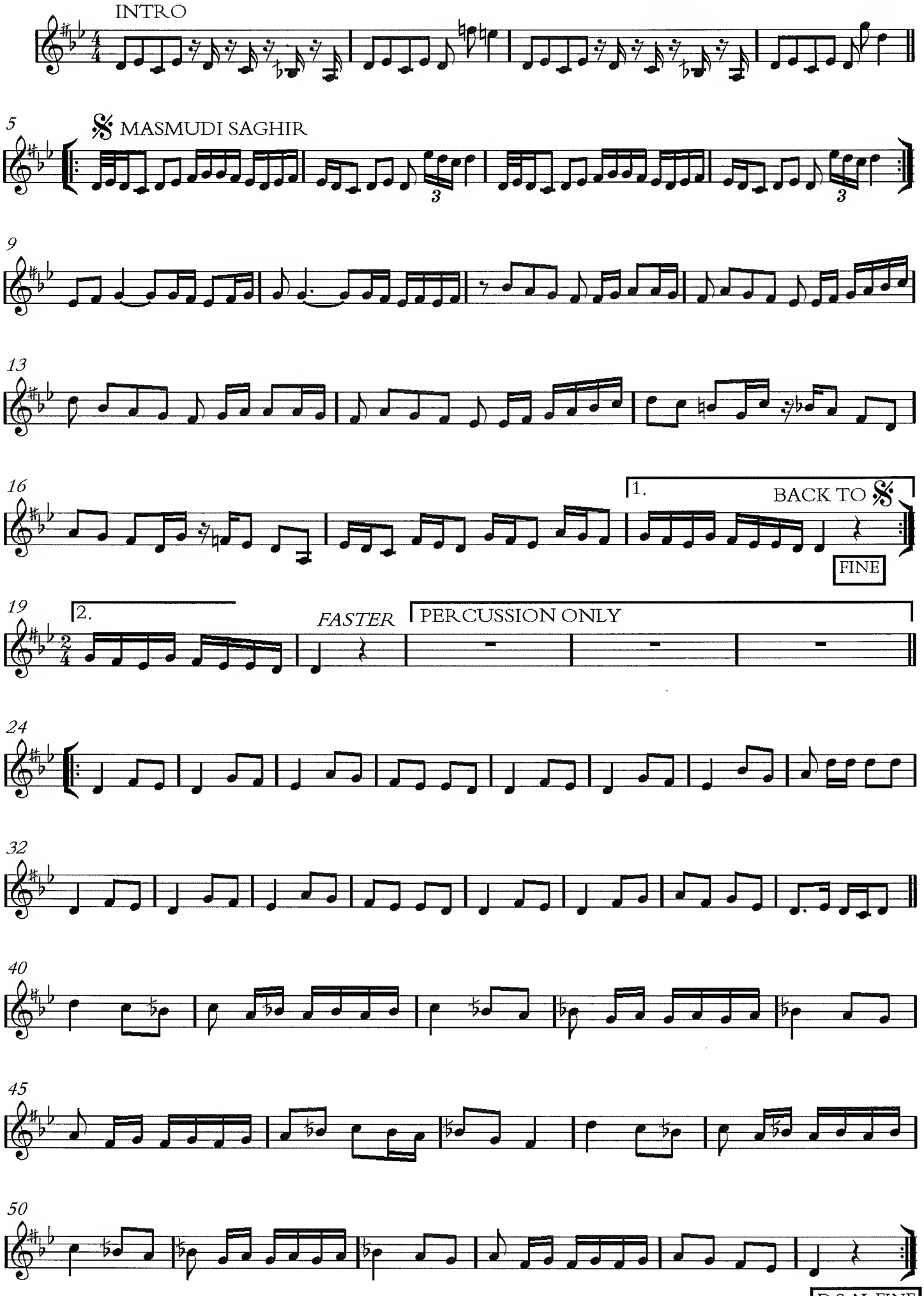

# HIJAZ MEDHAL/HIJAZ OYUN HAVASI

ALADDIN YAVASJA / MUZAFFAR İLKAR

USUL: SOFYAN ♩ = 96

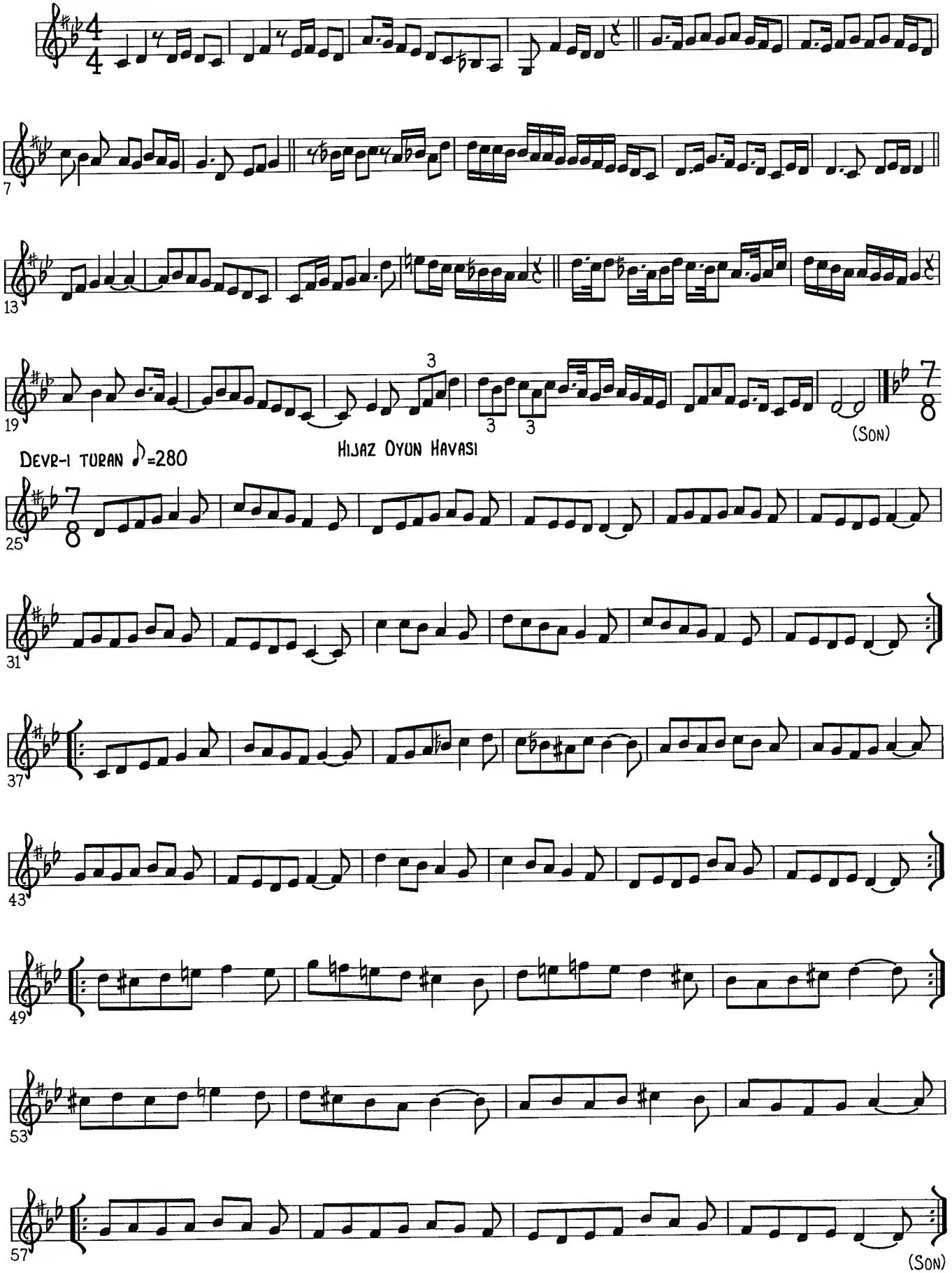

# HIJAZ OYUN HAVASI

USUL: DEVR-I TURAN

ANON.

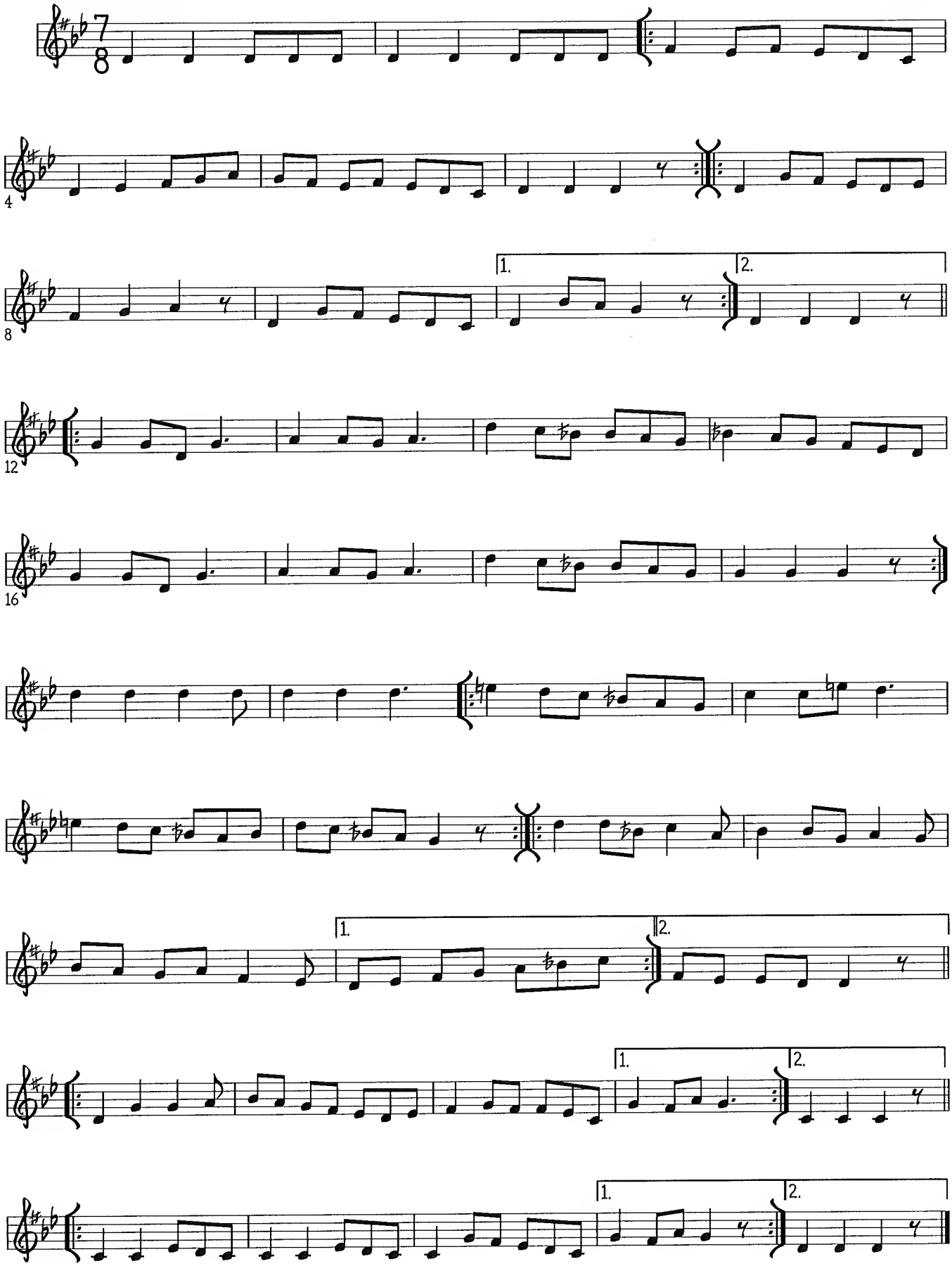

# RAKS AL JAMAL

FARID EL ATRACHE

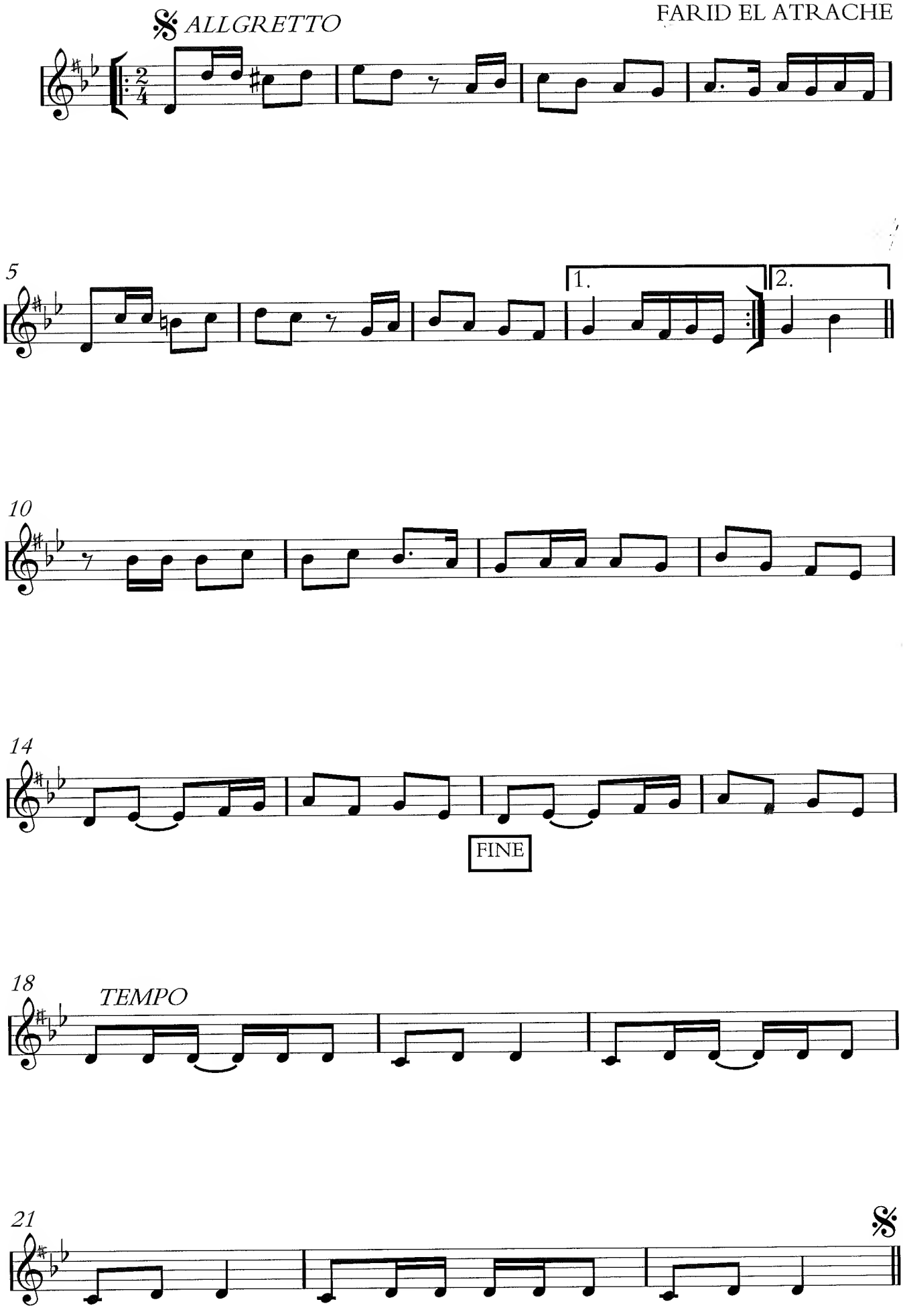

# QIT BIT TARAF / MERR BIYA / KADDOUKA AL MAYAS

**SEMAI** (HIJAZ) ABDALLAH AL- FARAJ

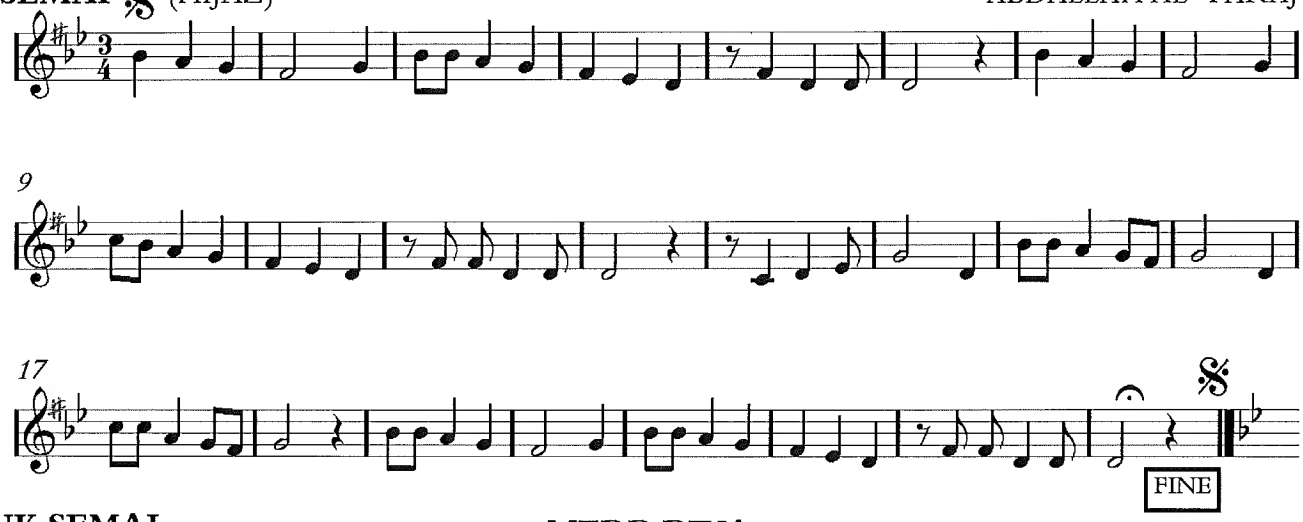


**YURUK SEMAI**

**MERR BIYA** IRAQI TRAD'

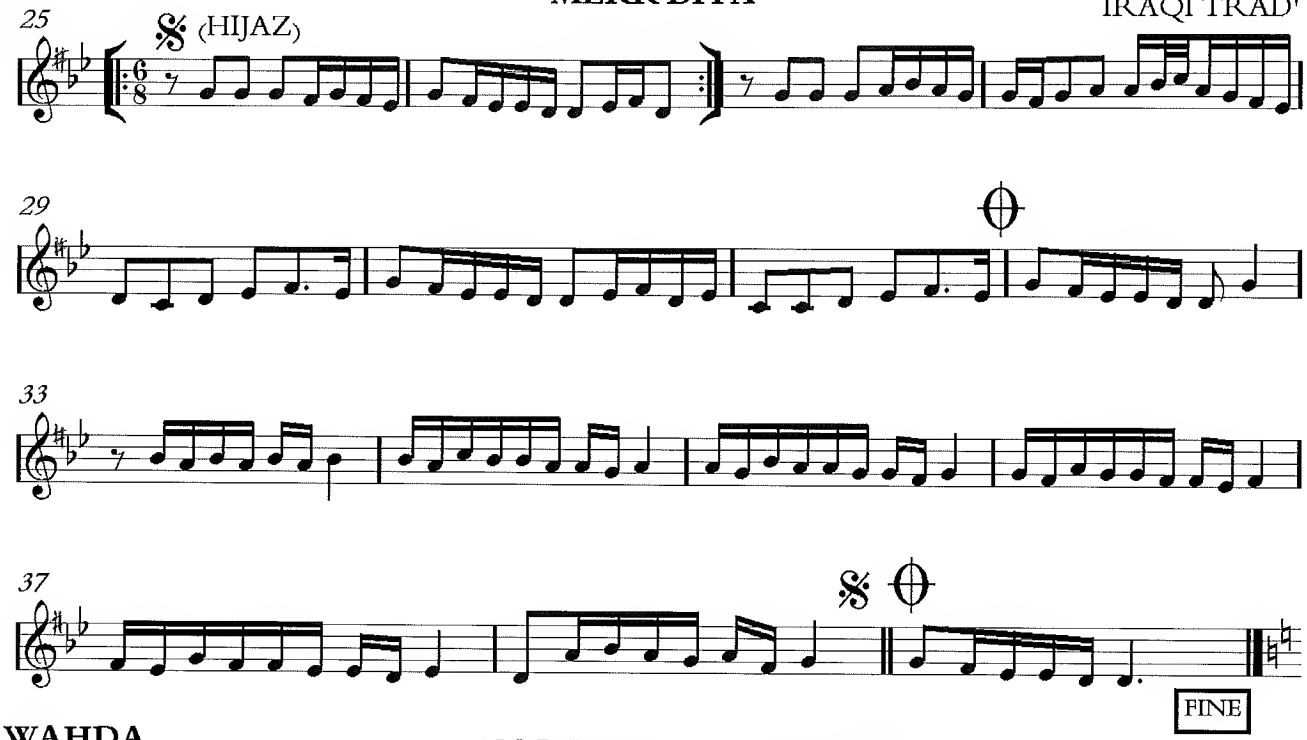


**WAHDA**

**KADDOUKA AL MAYYAS** IRAQI TRAD'

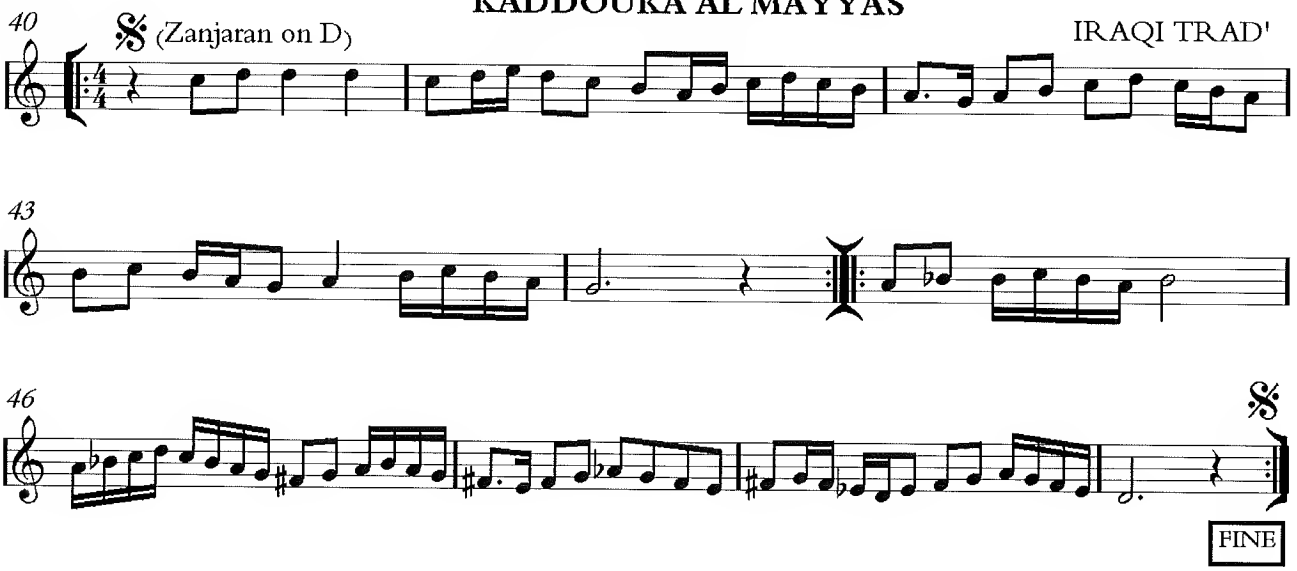

# HOMAYUN PIECES (PERSIAN)

## KERESME

PERSIAN TRAD'

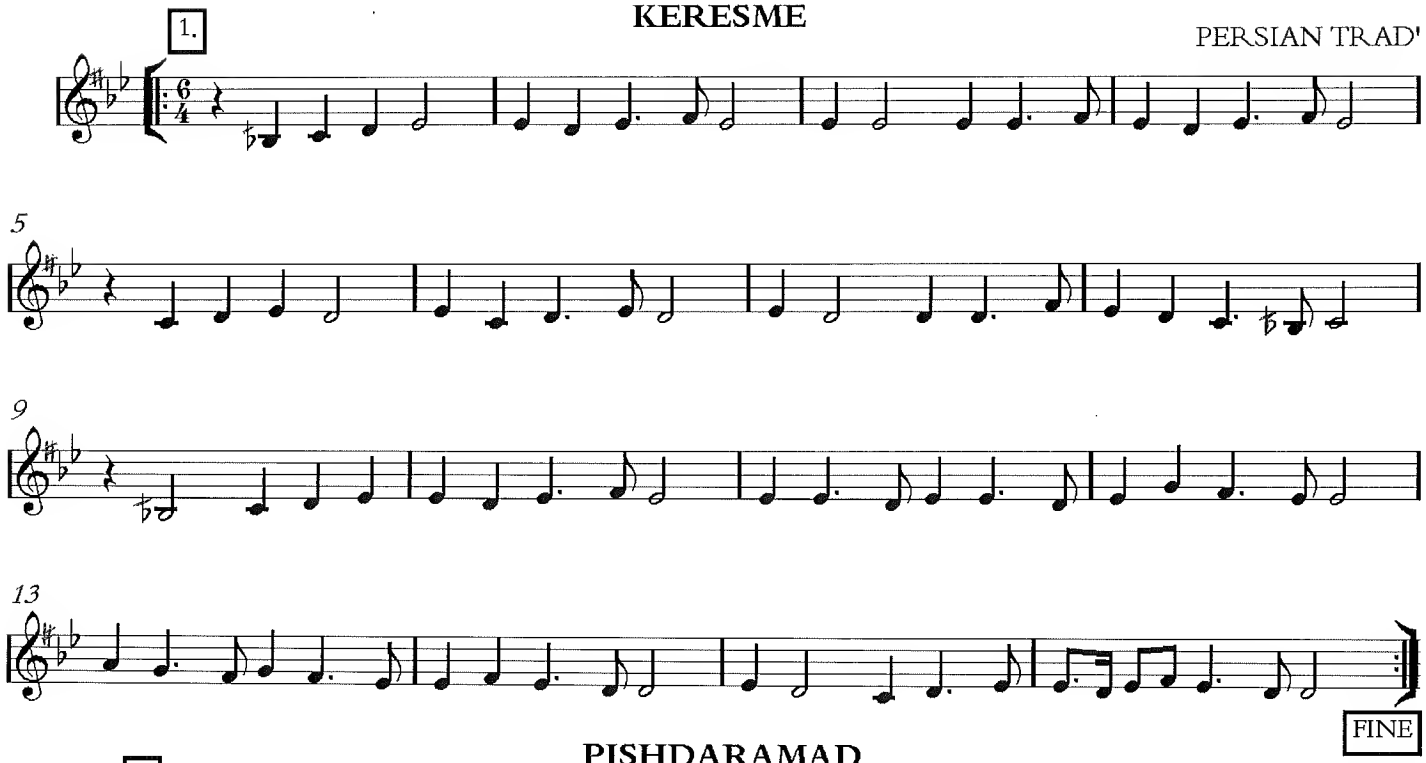


## PISHDARAMAD

N. ZARRINPANJE

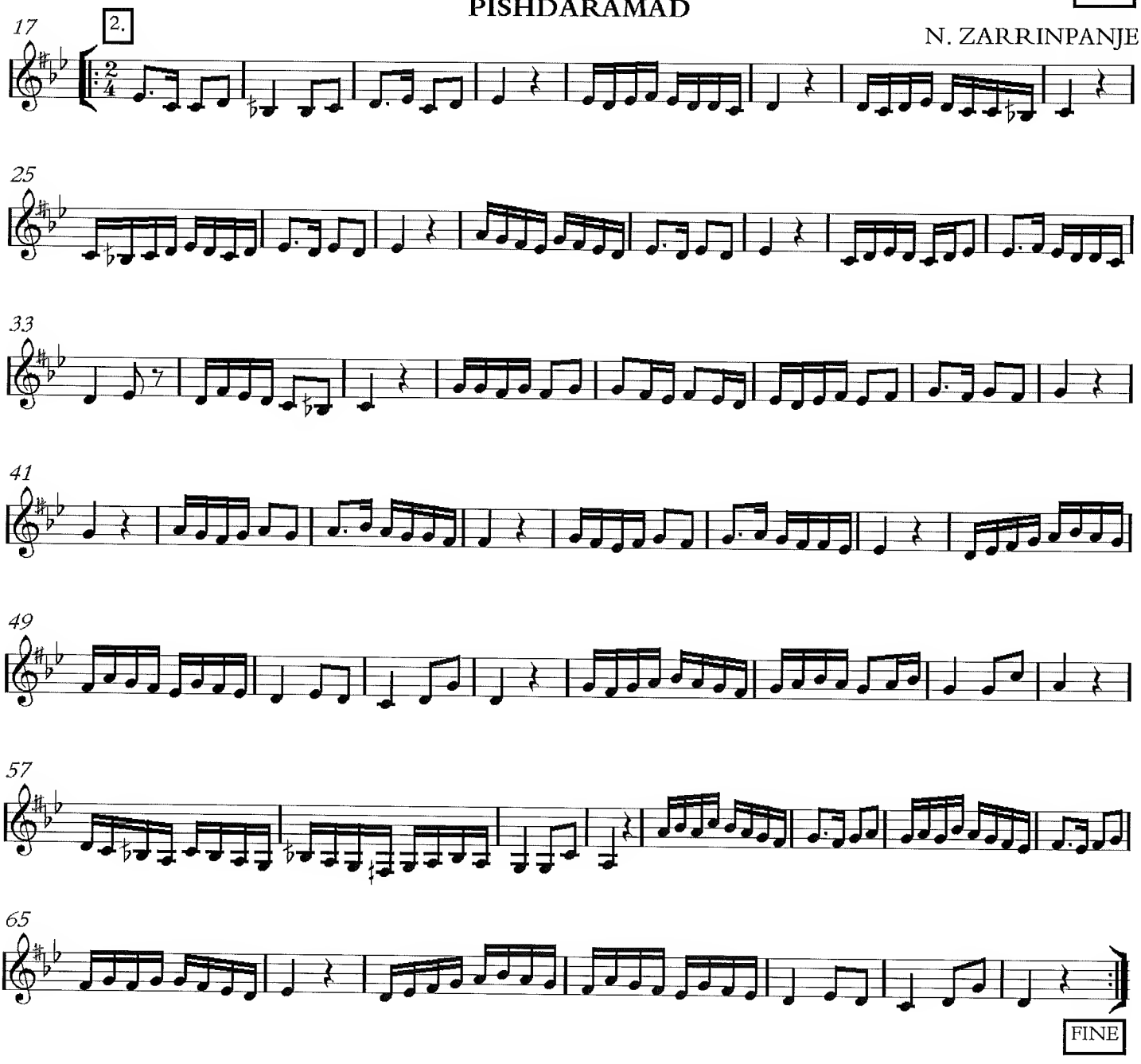

# SAMAI HIJAZ HOMAYUN

**USUL: AKSAK SEMAI** LAVTACI ANDON

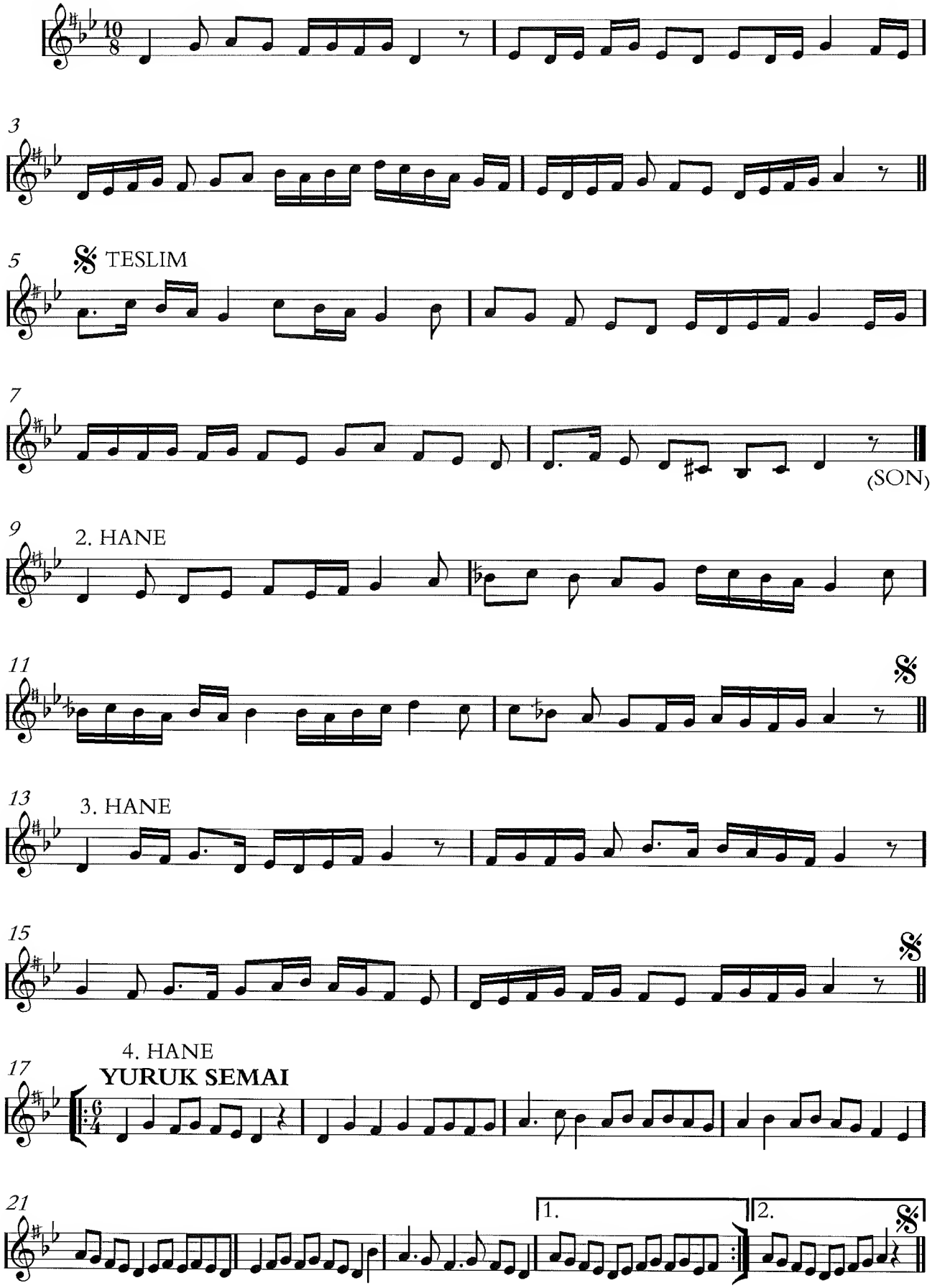

# HIJAZ HOMAYUN FANTAZI

**NIM SOFYAN** 1. *ANDANTE - LARGO*

TEMEL SUKRU DOGRU

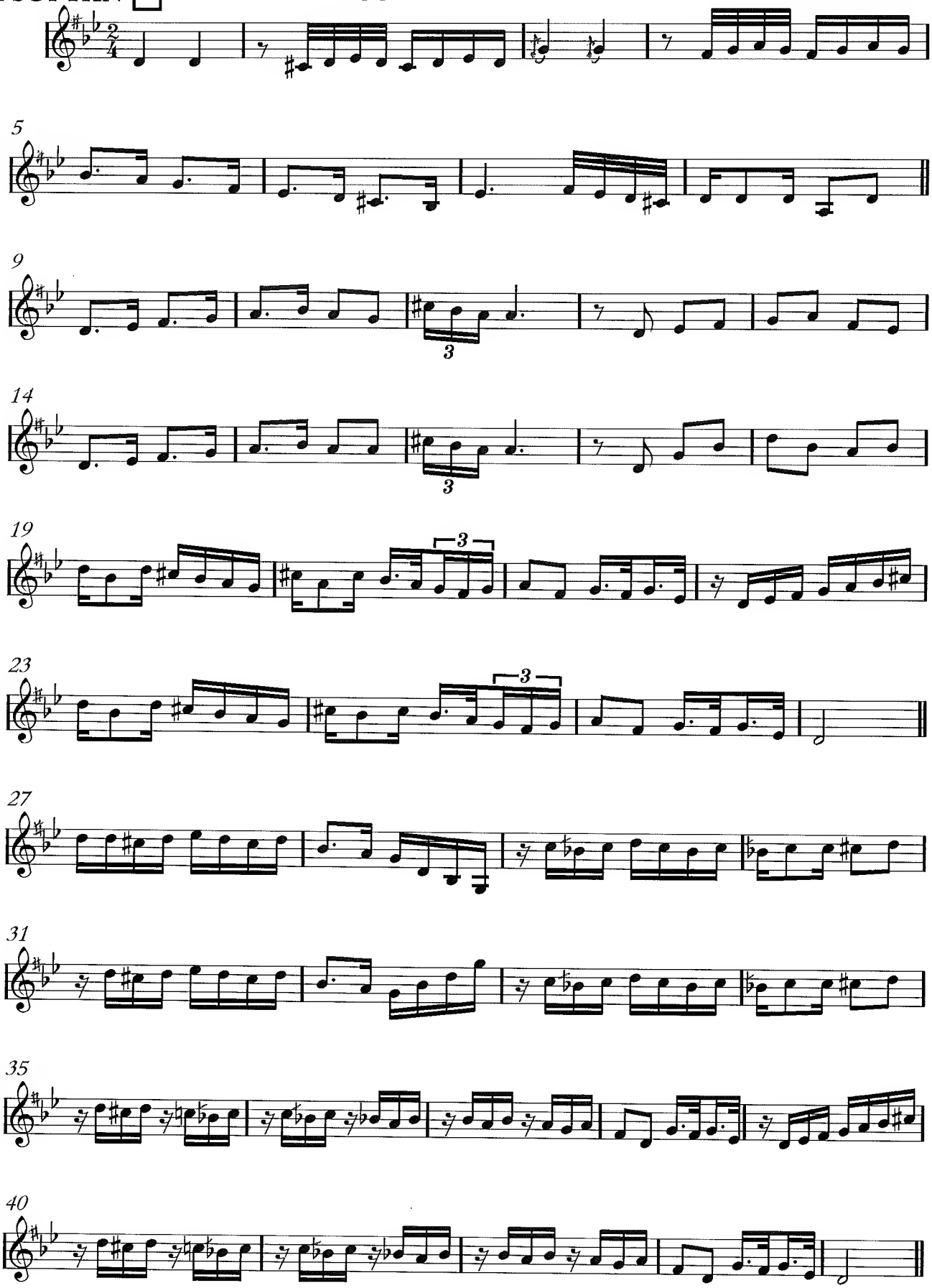

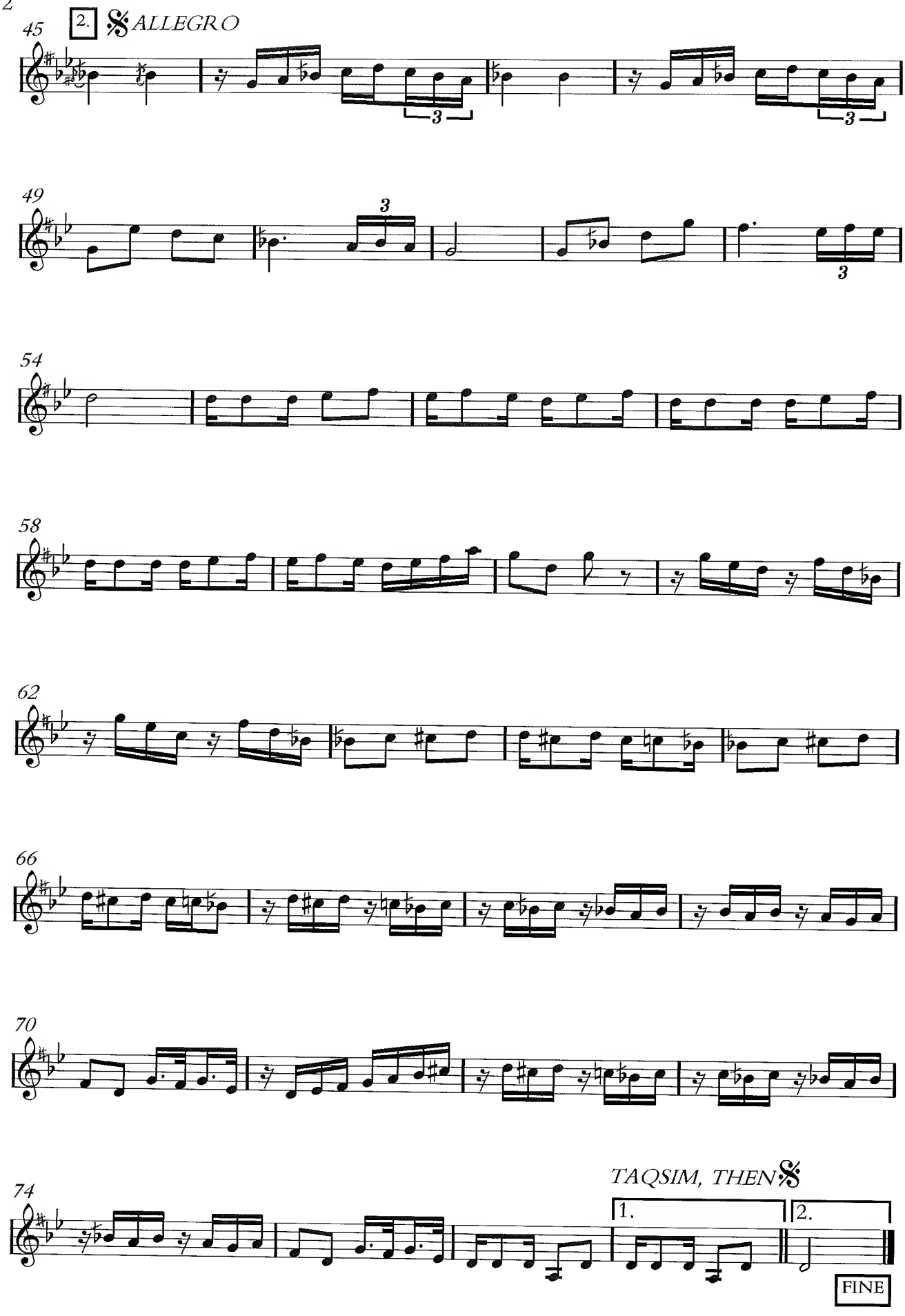
45
2.
ALLEGRO
49
54
58
62
66
70
74
TAQSIM, THEN
1.
2.
FINE

# HIJAZ DIWAN INTERLUDES AND INTRO'S

**NIM SOFYAN** 1. IRAQI TRAD'

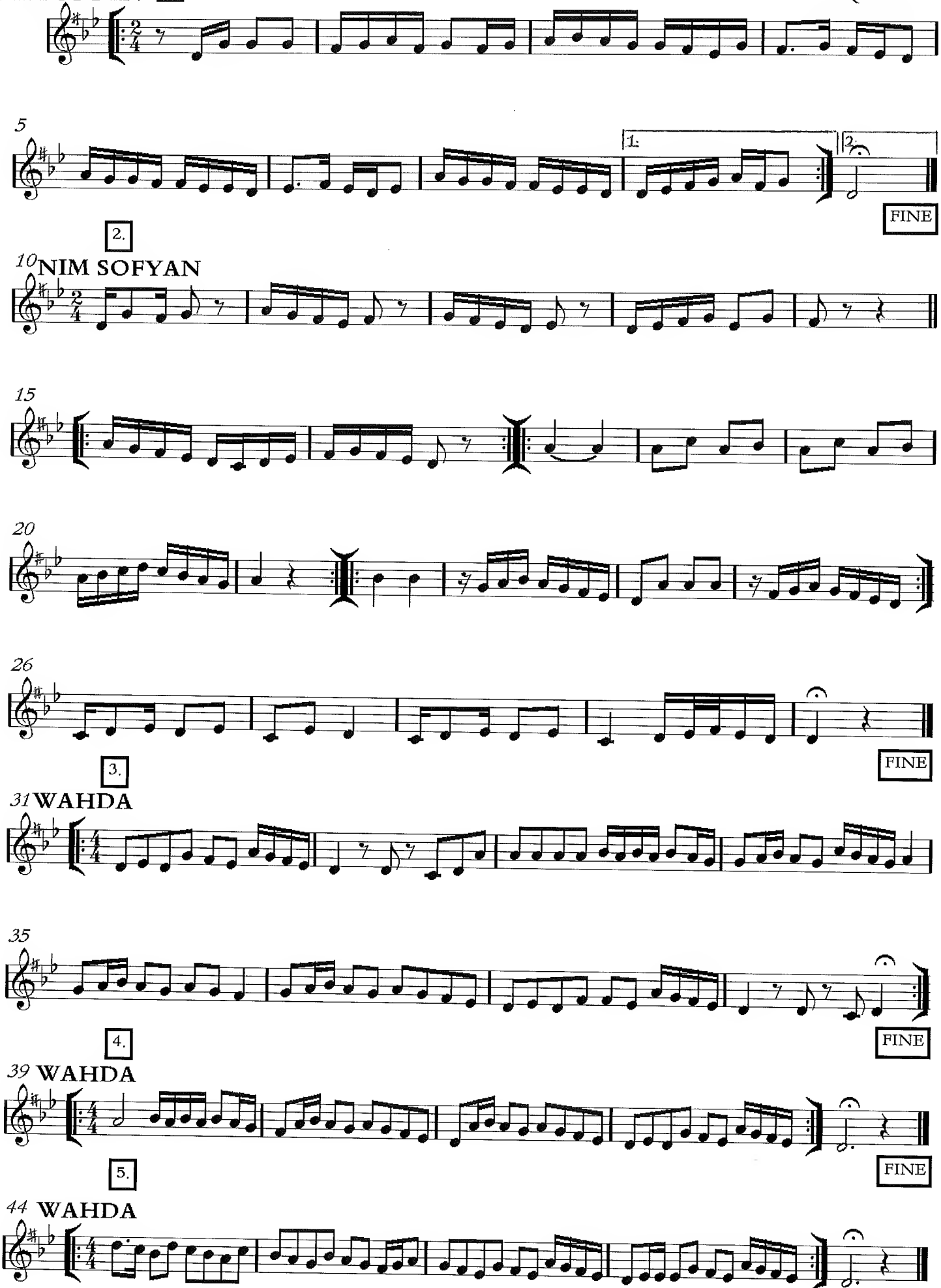

# HIJAZ DIWAN/UZZAL DULAB'S

J.Gemmill / Bestekari Mechul

Usul: Yuruk semai

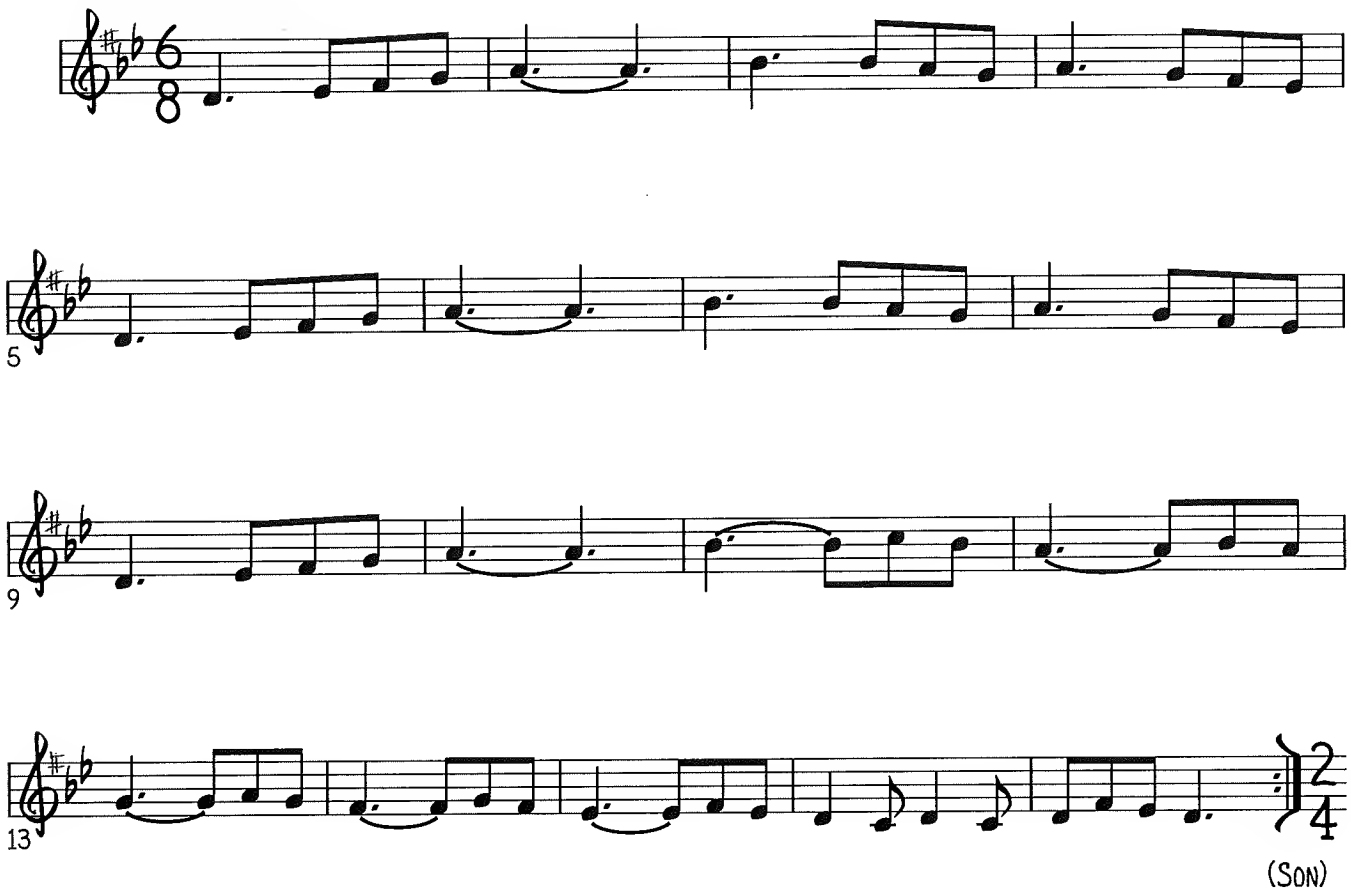


Nim Sofyan

Hijaz Uzzal Dulab

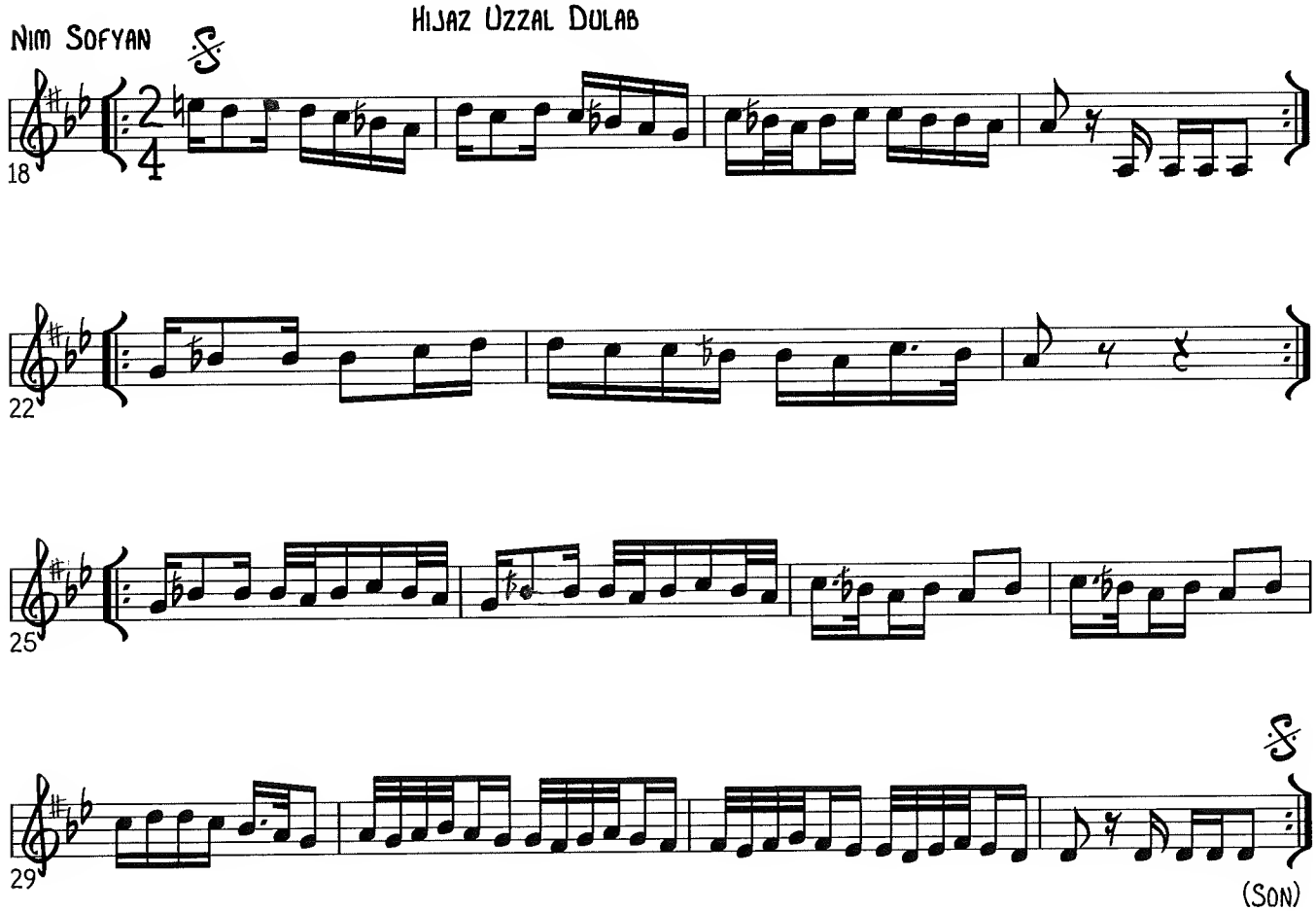

# OYUNCU KIZ

UZZAL

NIM SOFYAN

H. SADETTIN AREL

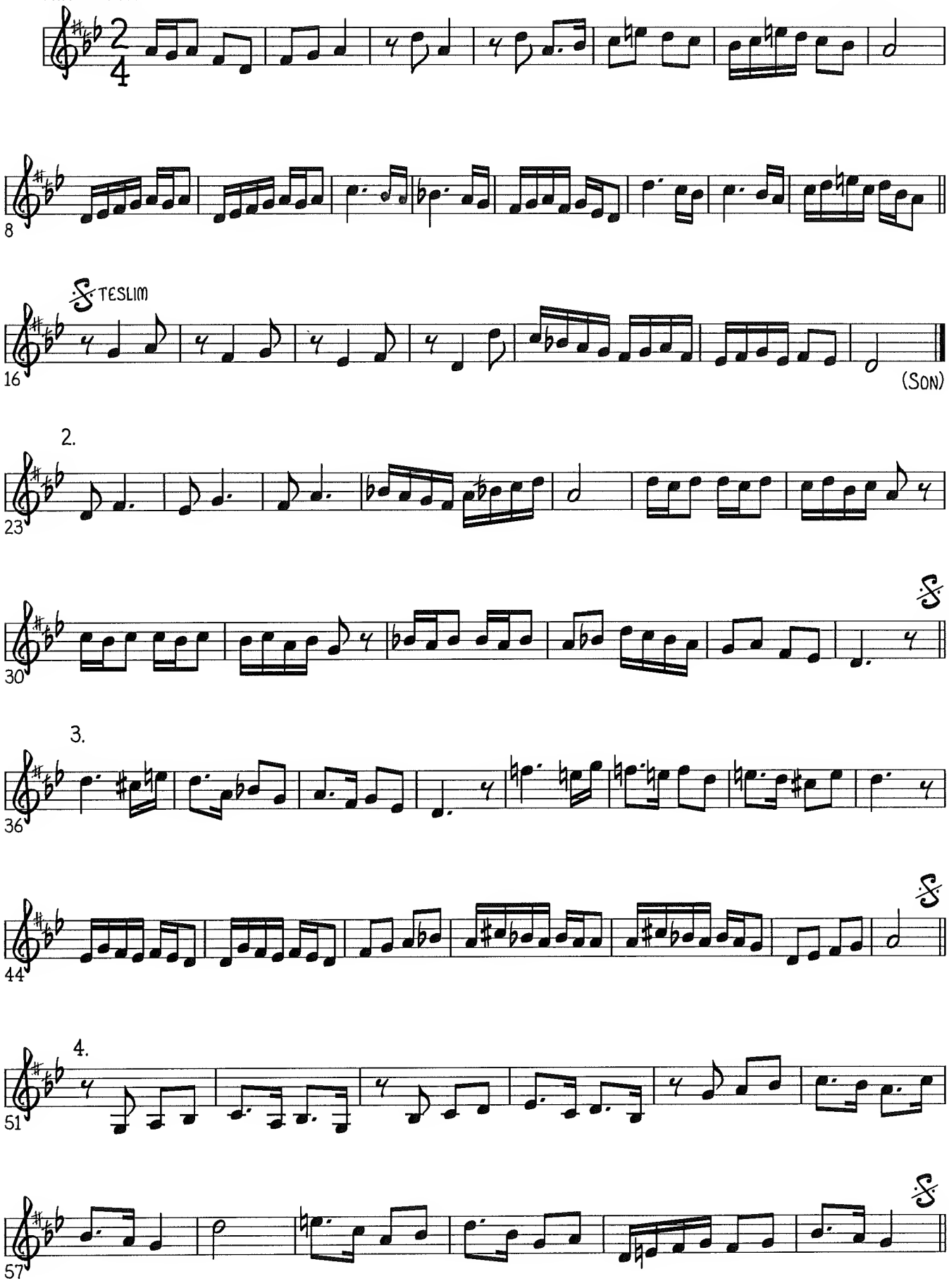

# KHATWAT HABIBI

(Hijaz). MOHAMED ABDEL WAHAB

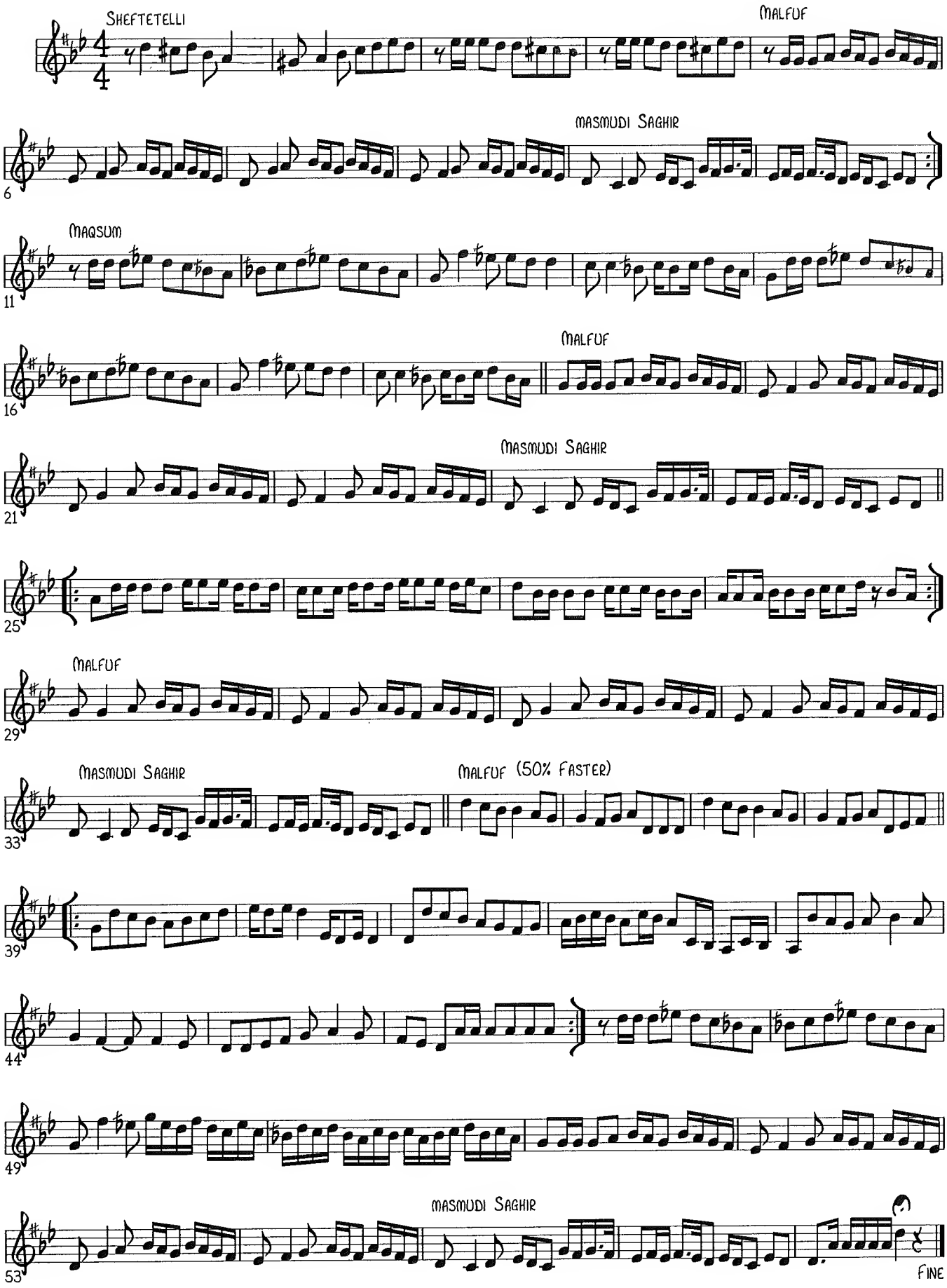

# SHARQIYA

MARCEL KHALIFE

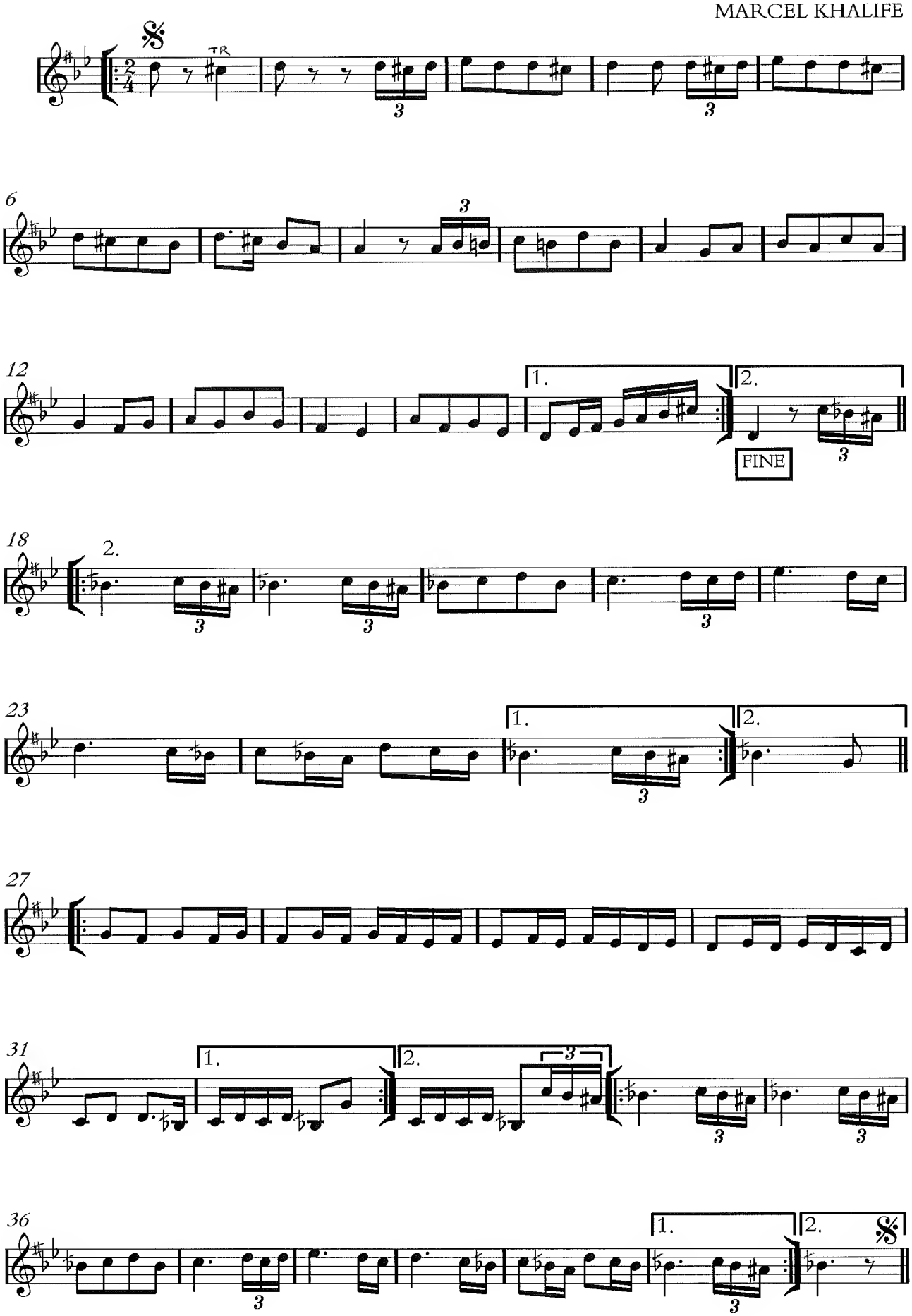

# SAMAI SHANAZ

Sultan Mahmud 1

Usul: Aksak Semai ♪ = 120

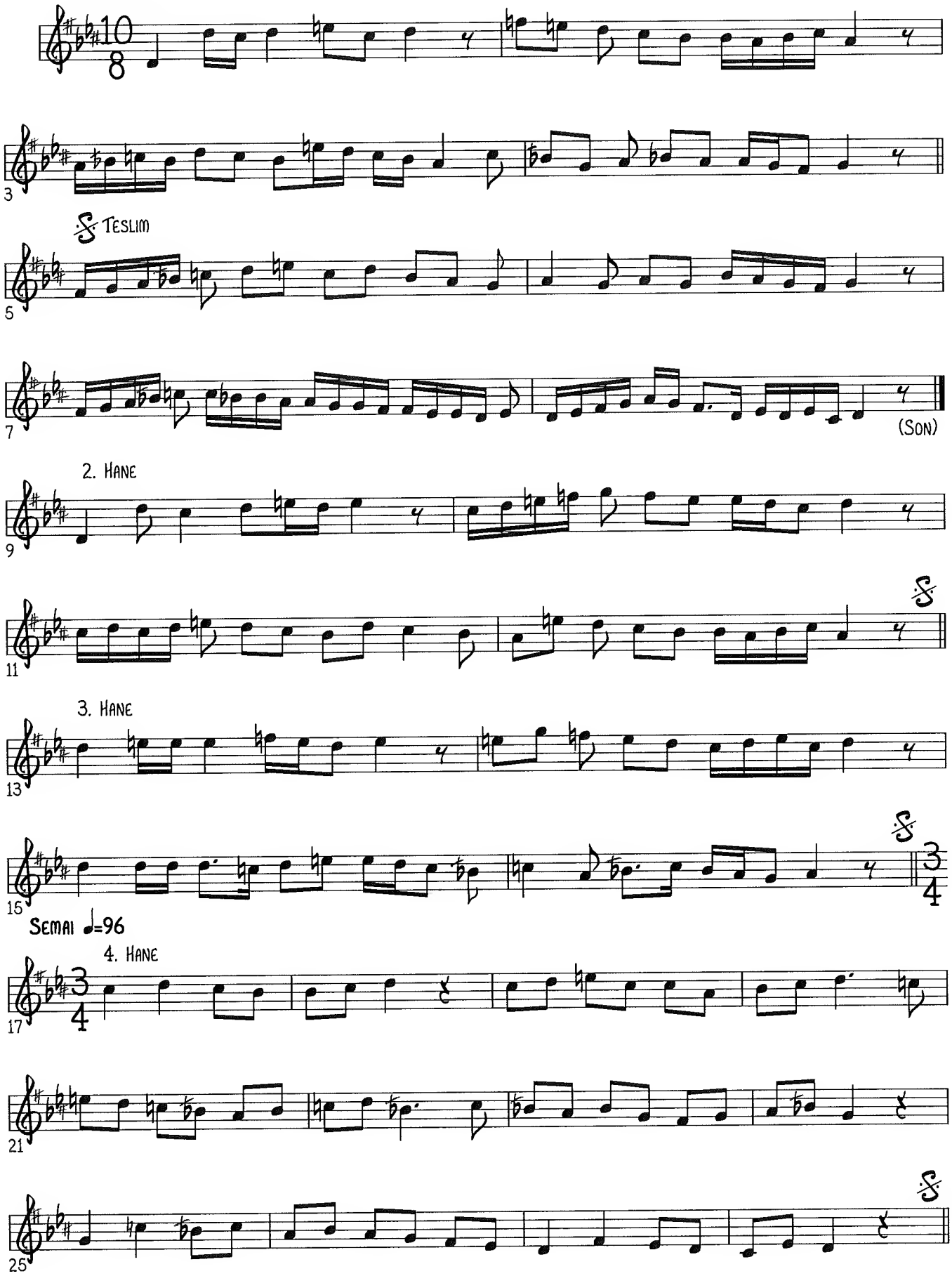

# SAMAI SHANAZ

NIKOLAKI "KEMENCECI"

USUL: AKSAK SEMAI ♪ = 120

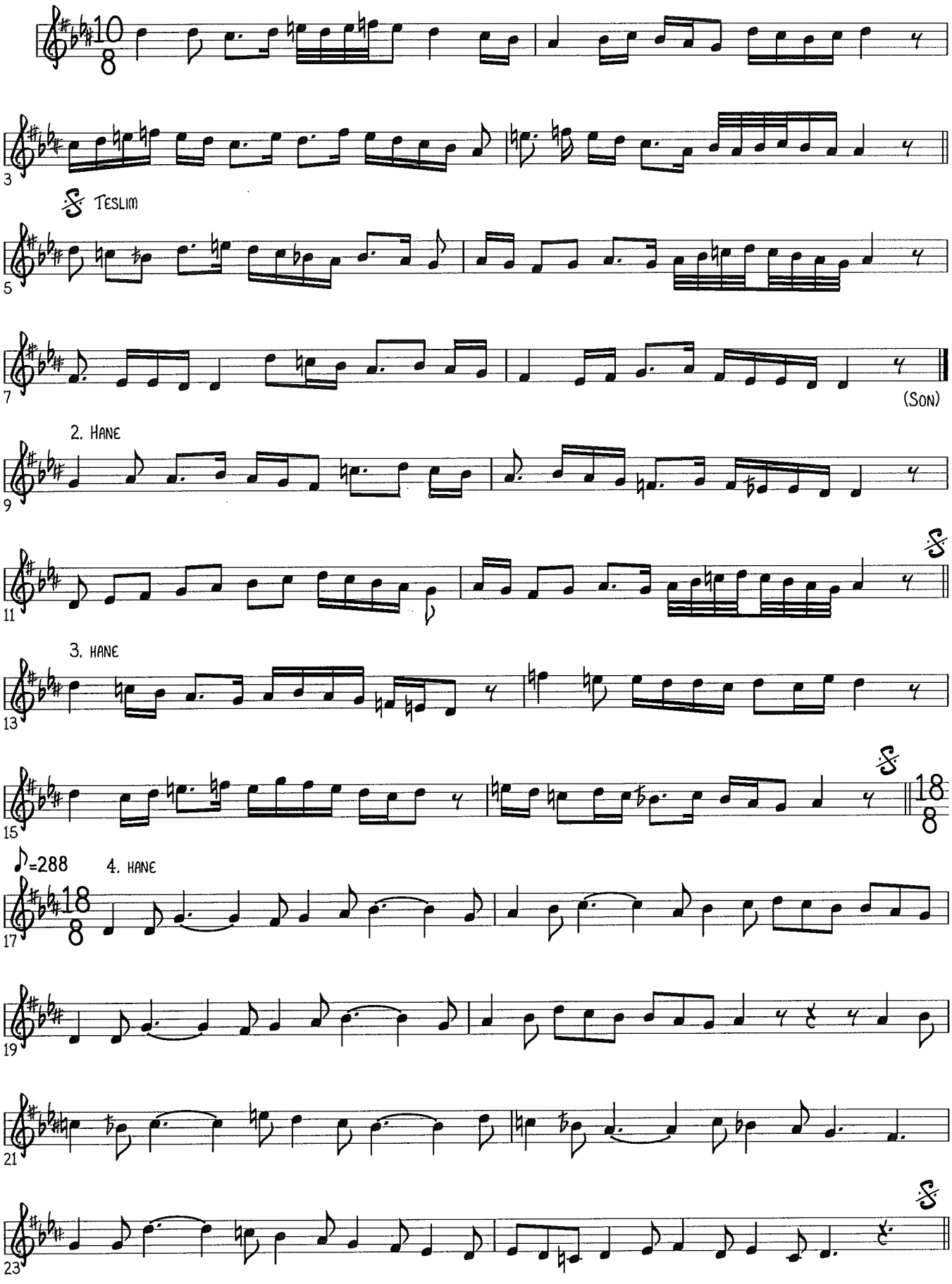

# LONGA SHANAZ

**USUL: SOFYAN** ♩ = 96

ADHAM EFENDI

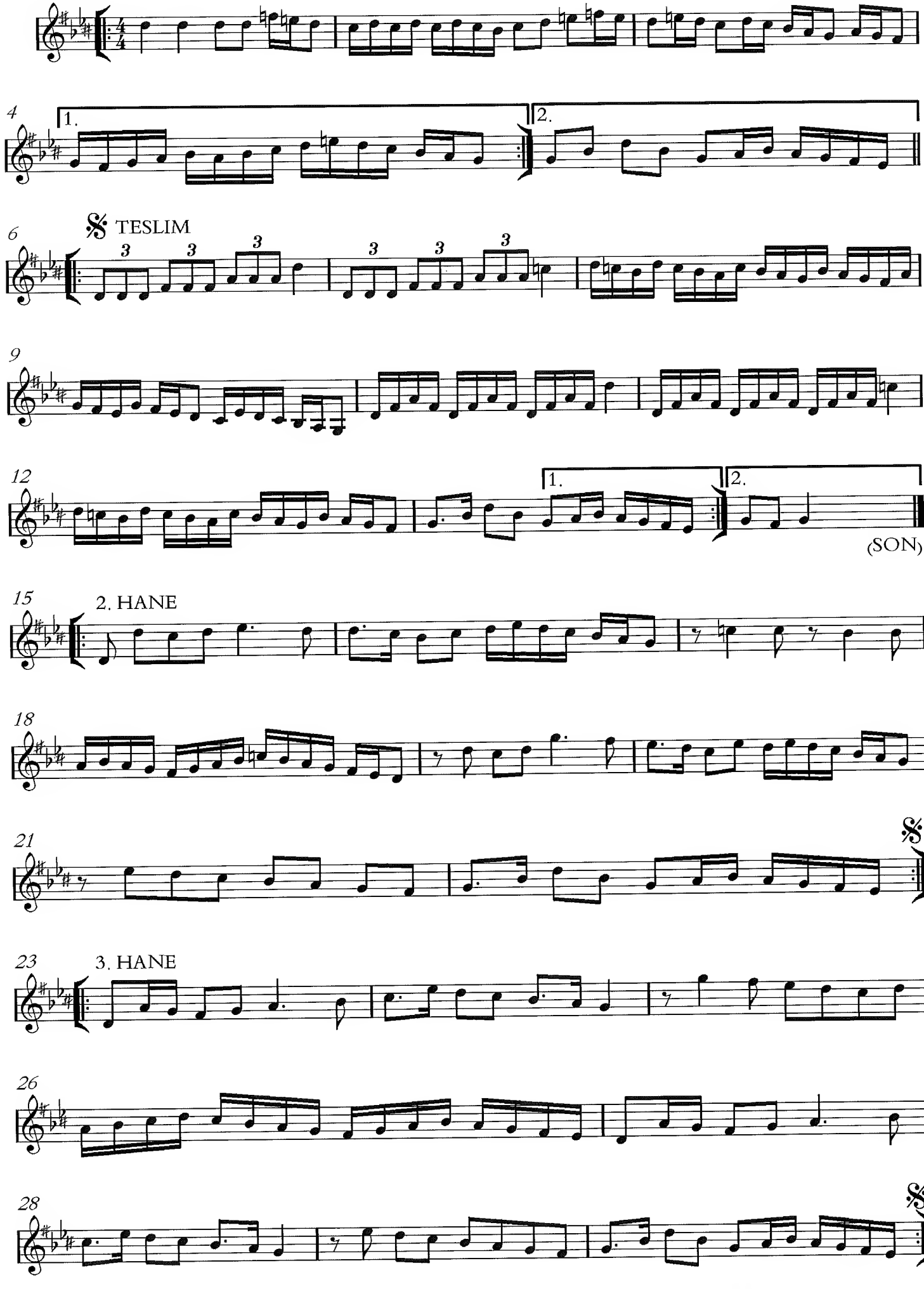

# SAMAI DUGAH

Usul : Aksak semai ♪ = 120

Neyzen Yusuf Pasa

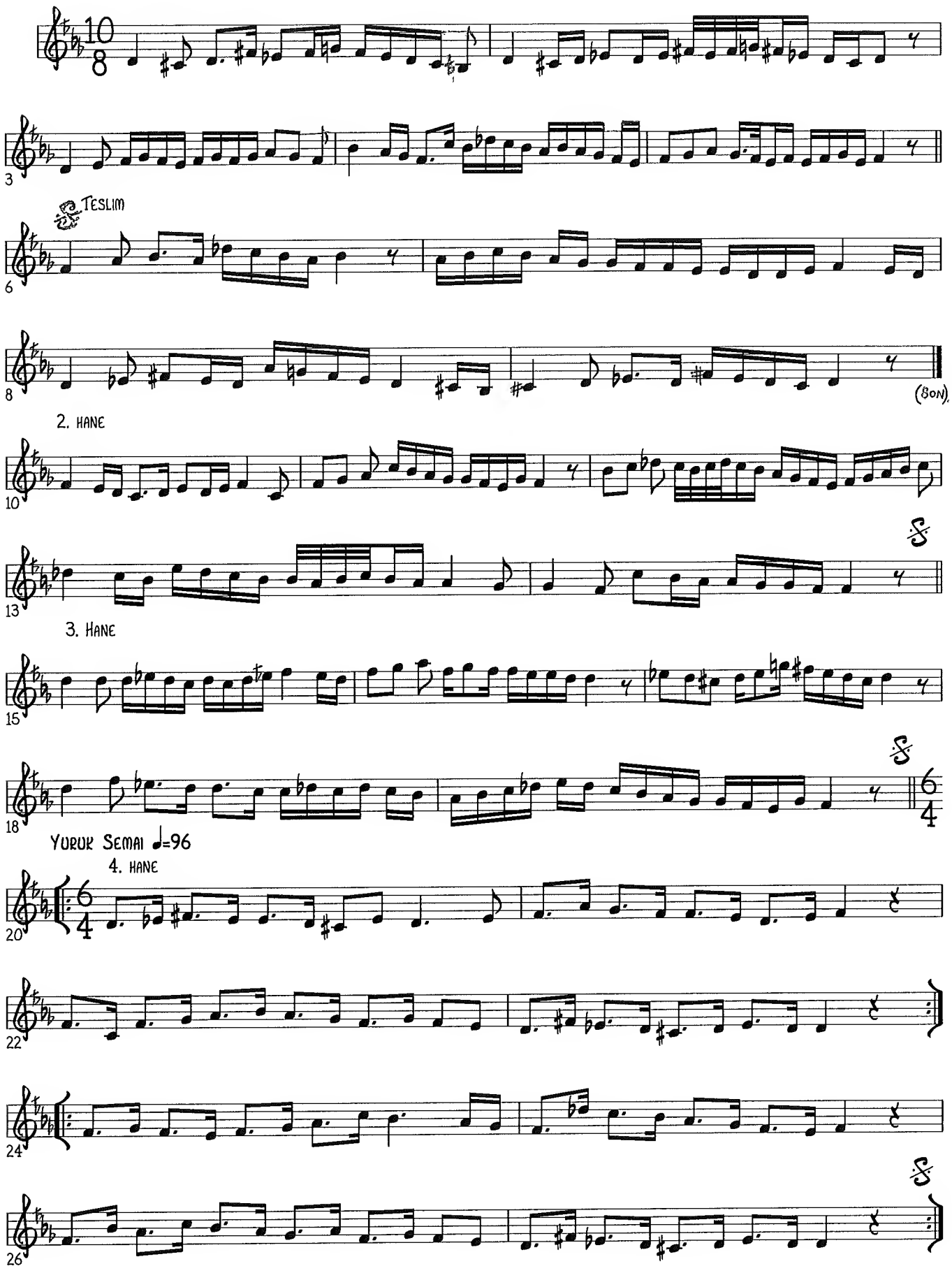

# SAMAI DUGAH

**USUL: AKSAK SEMAI**

SHARIF MUHIDDIN HAYDAR

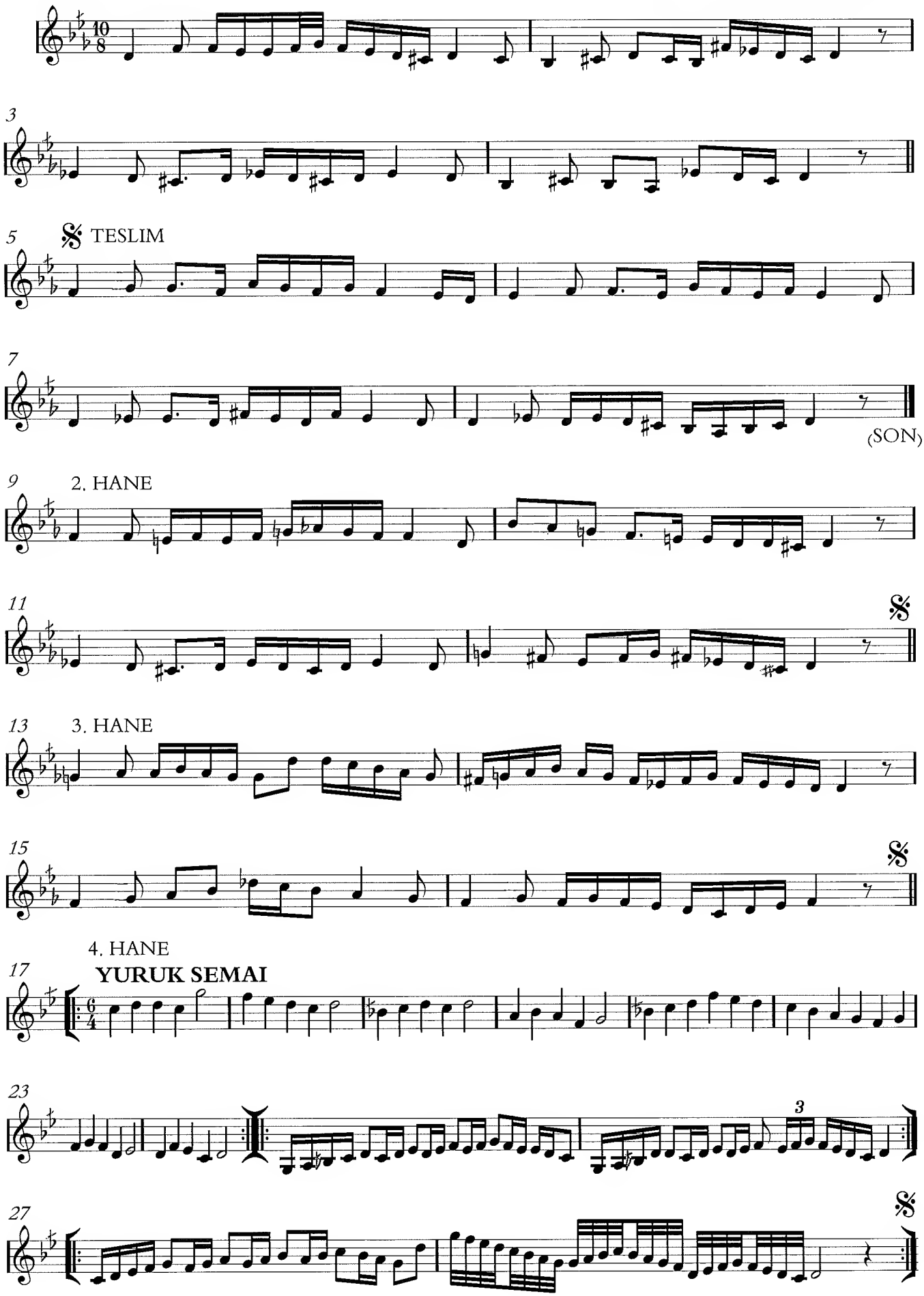

# IRAQI INTERLUDES

YURUK SEMAI 1.

**AFRAQHOM BIGANI**

IRAQI TRAD'

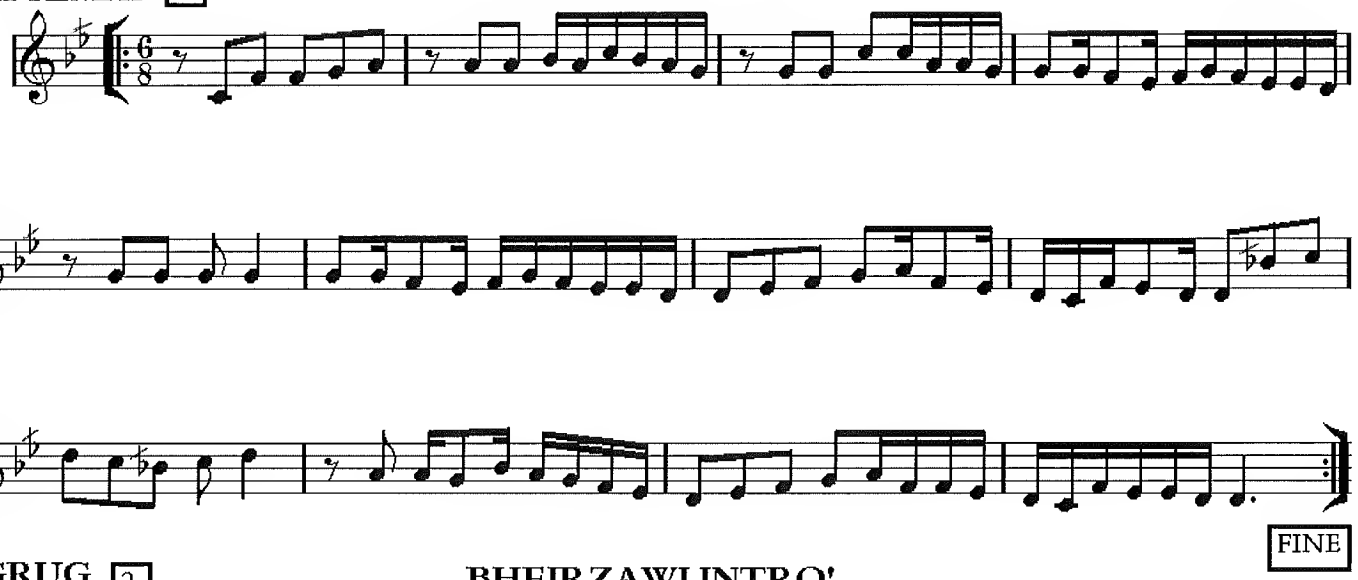


YUGRUG 2.

**BHEIRZAWI INTRO'**

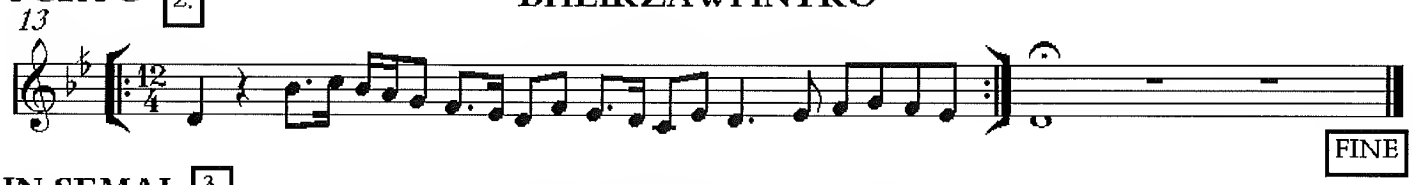


SENGIN SEMAI 3.

**BHEIRZAWI INTERLUDE**

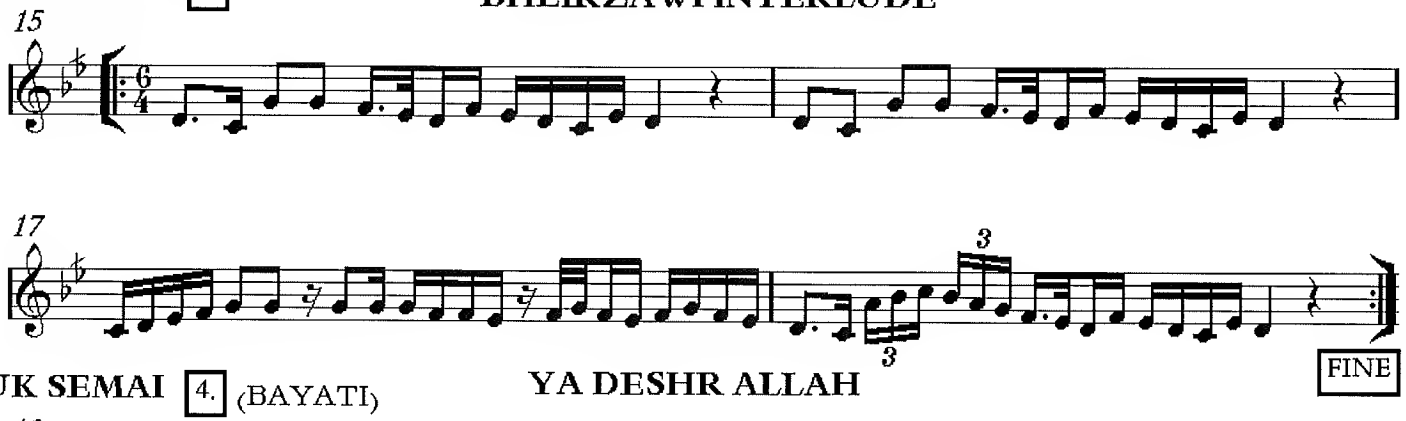


YURUK SEMAI 4. (BAYATI)

**YA DESHR ALLAH**

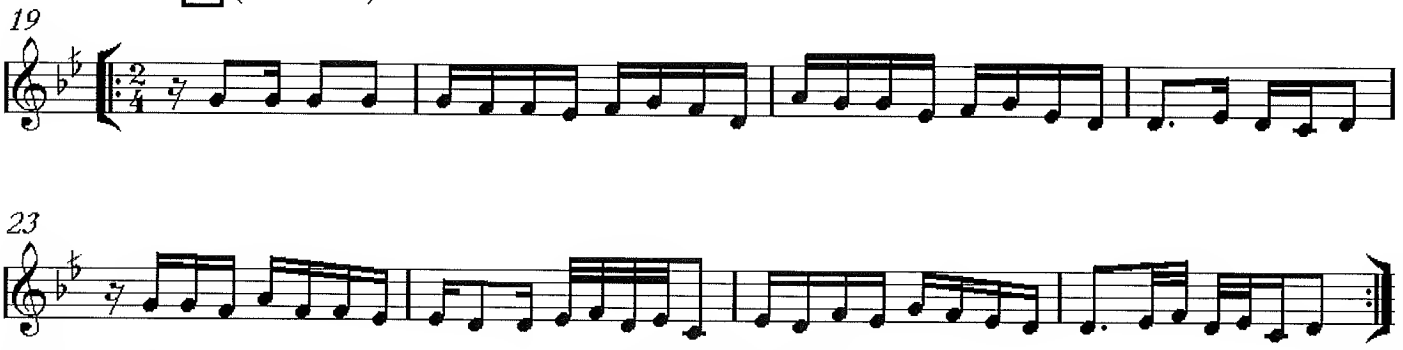


YUGRUG 5.

**IBRAHAMI INTRO'**

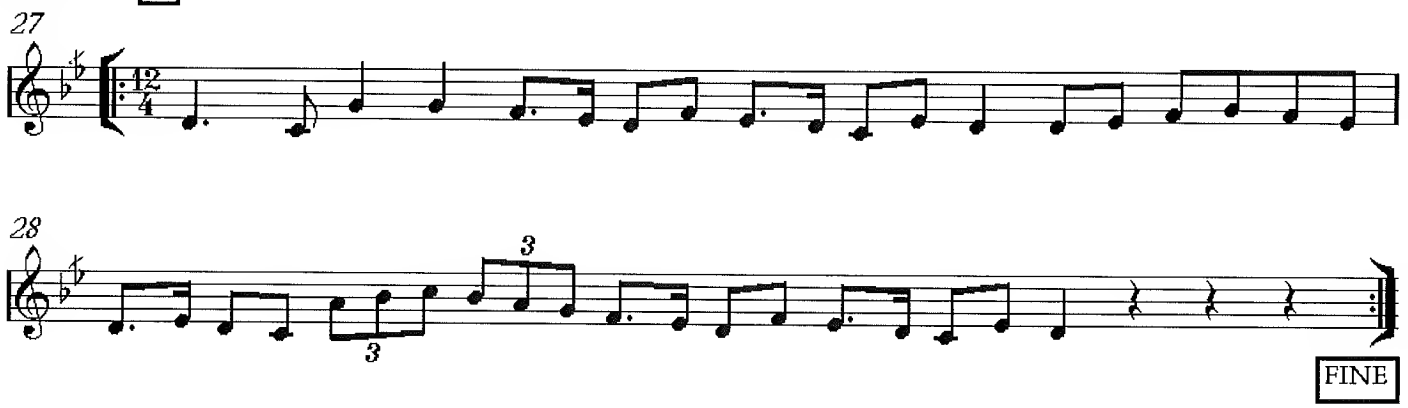

# BASHRAF BAYATI (NIYAZ)

Usul: Duyek ♪ = 128

Suleyman Erguner

1. hane

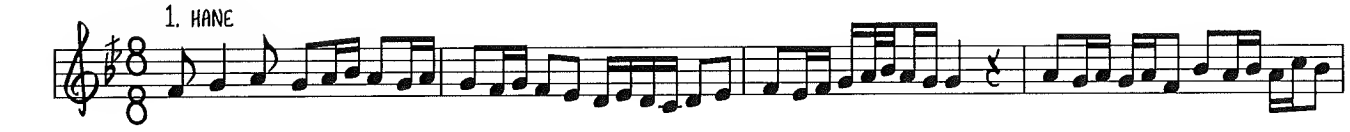

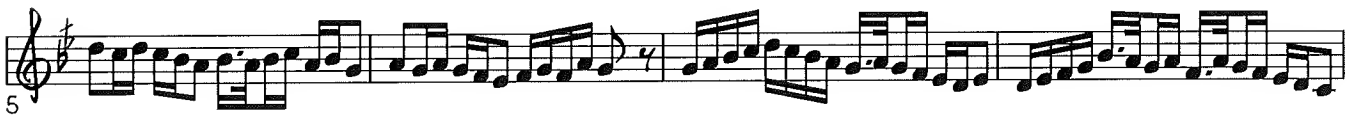


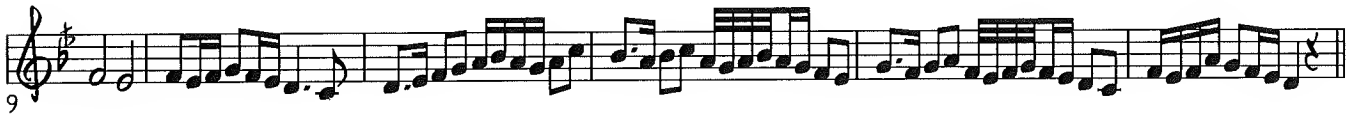


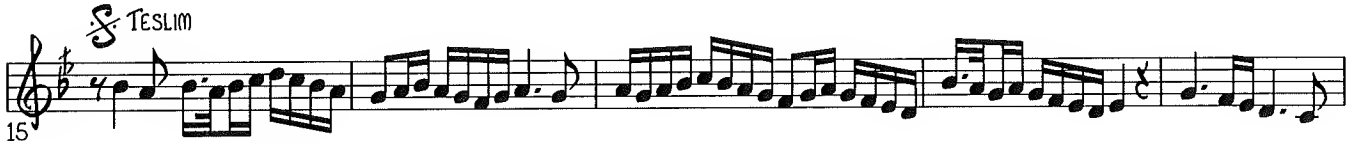

2. hane

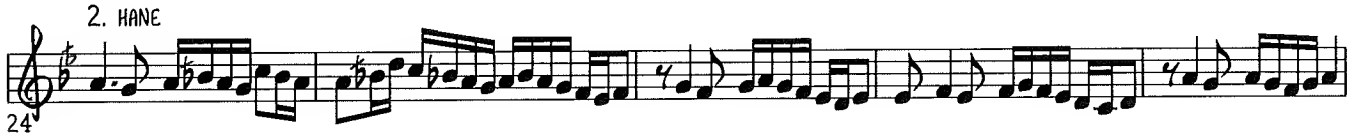


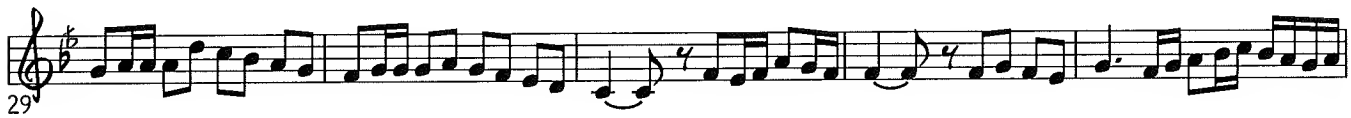


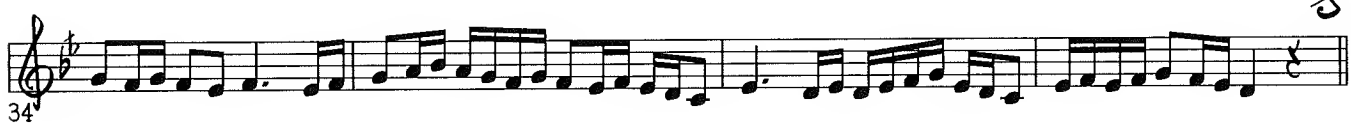


3. hane

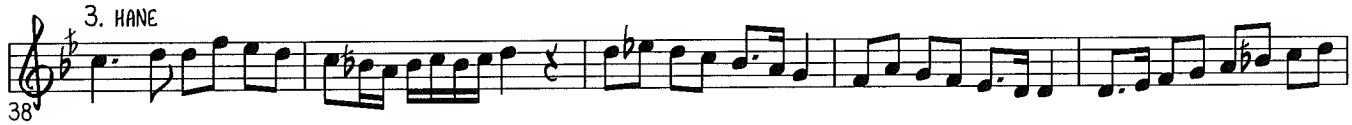


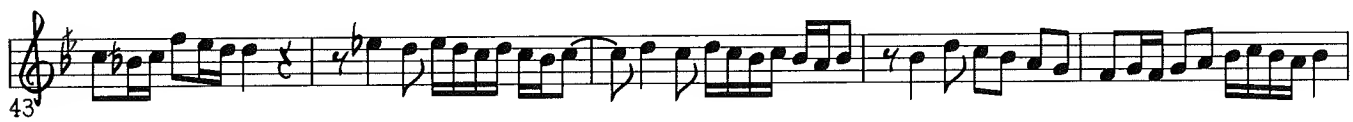

# SAMAI BAYATI

ANON (QADIM)

USUL: AKSAK SEMAI

1. HANE

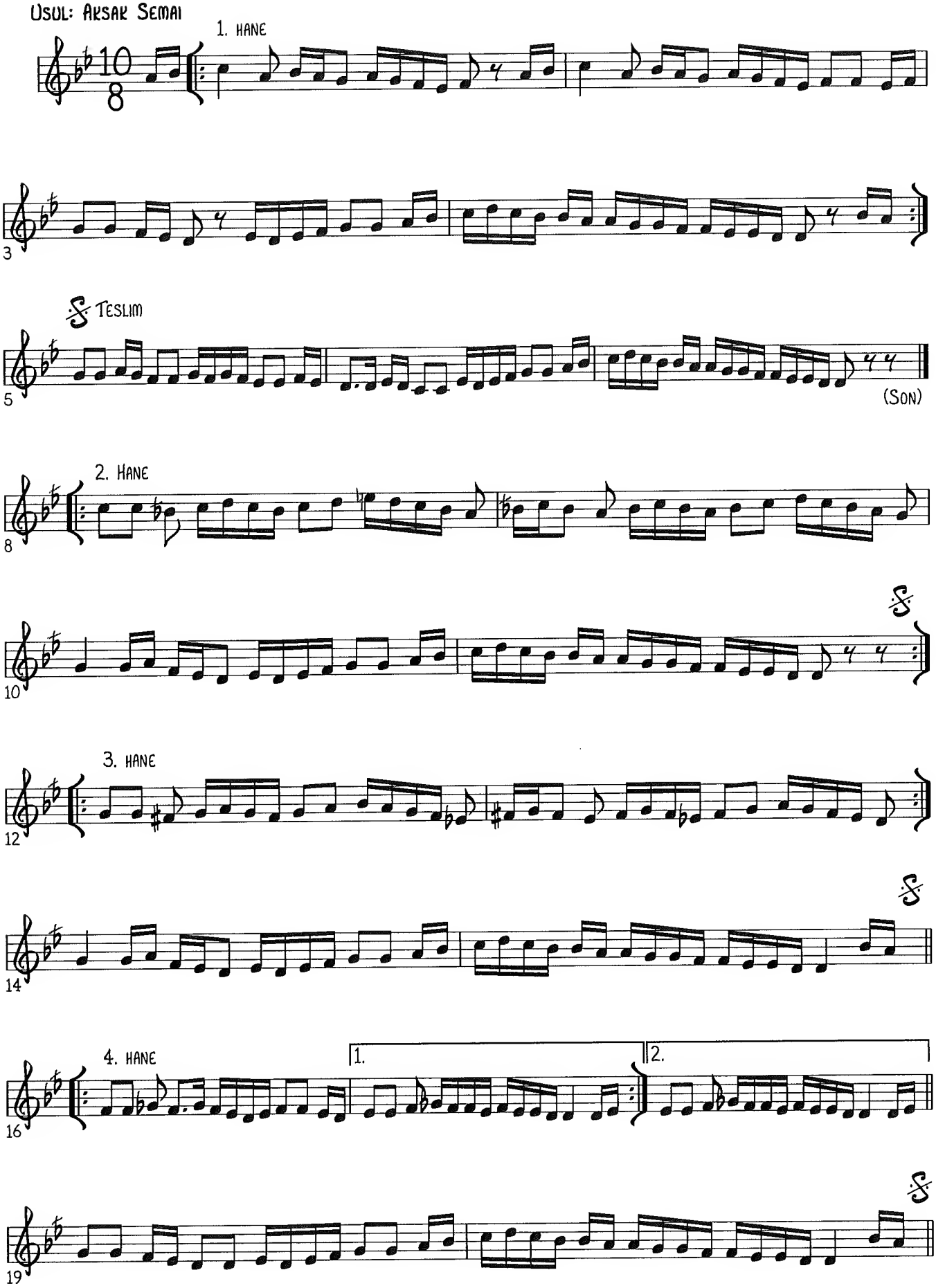

# SAMAI BAYATI

Ibrahim Al Aryan

Usul: Aksak Semai

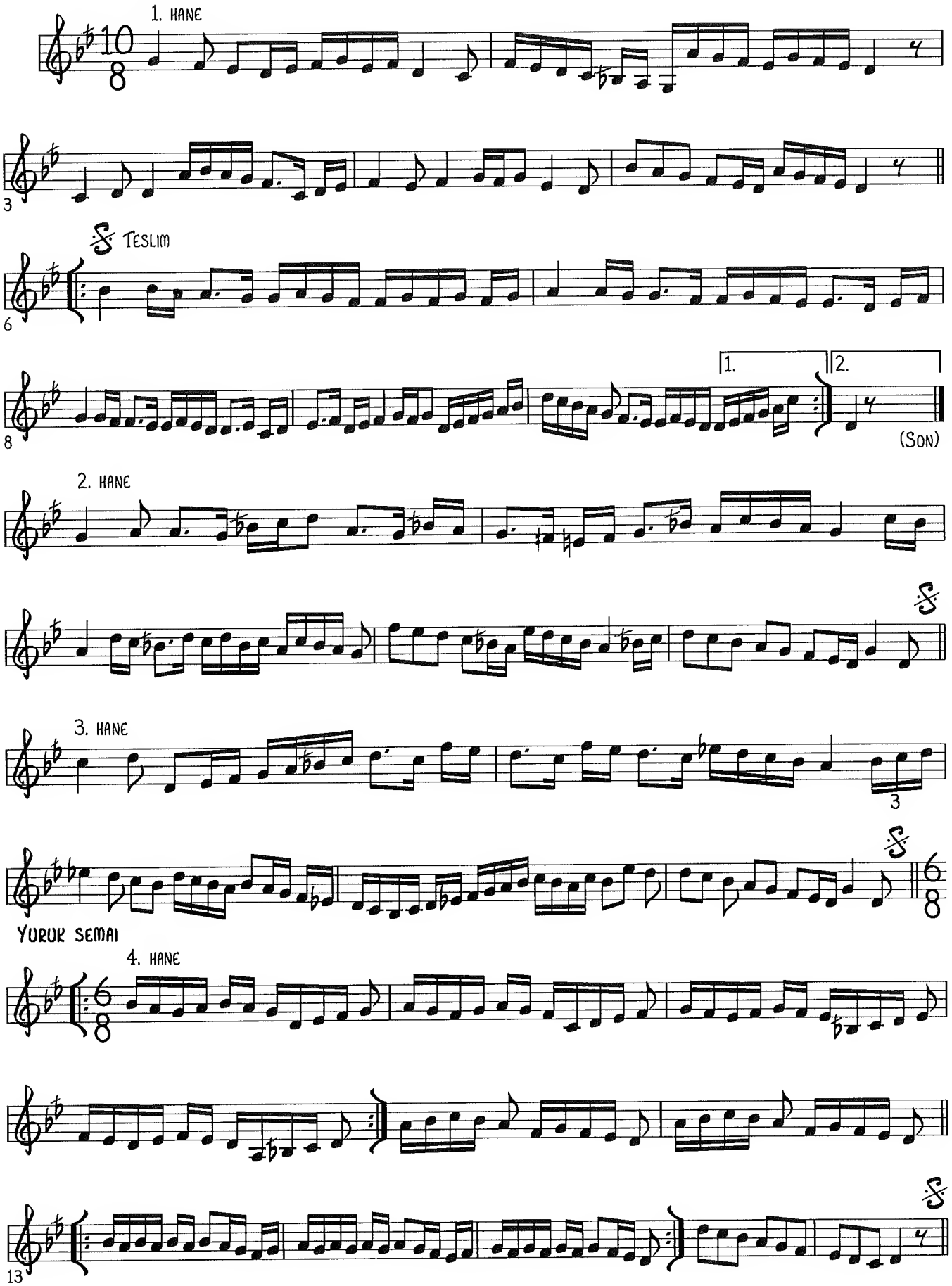

# ISFAHAN SAZ SEMAI

FARABI (R.)

USUL: AKSAK SEMAI ♪ = 120

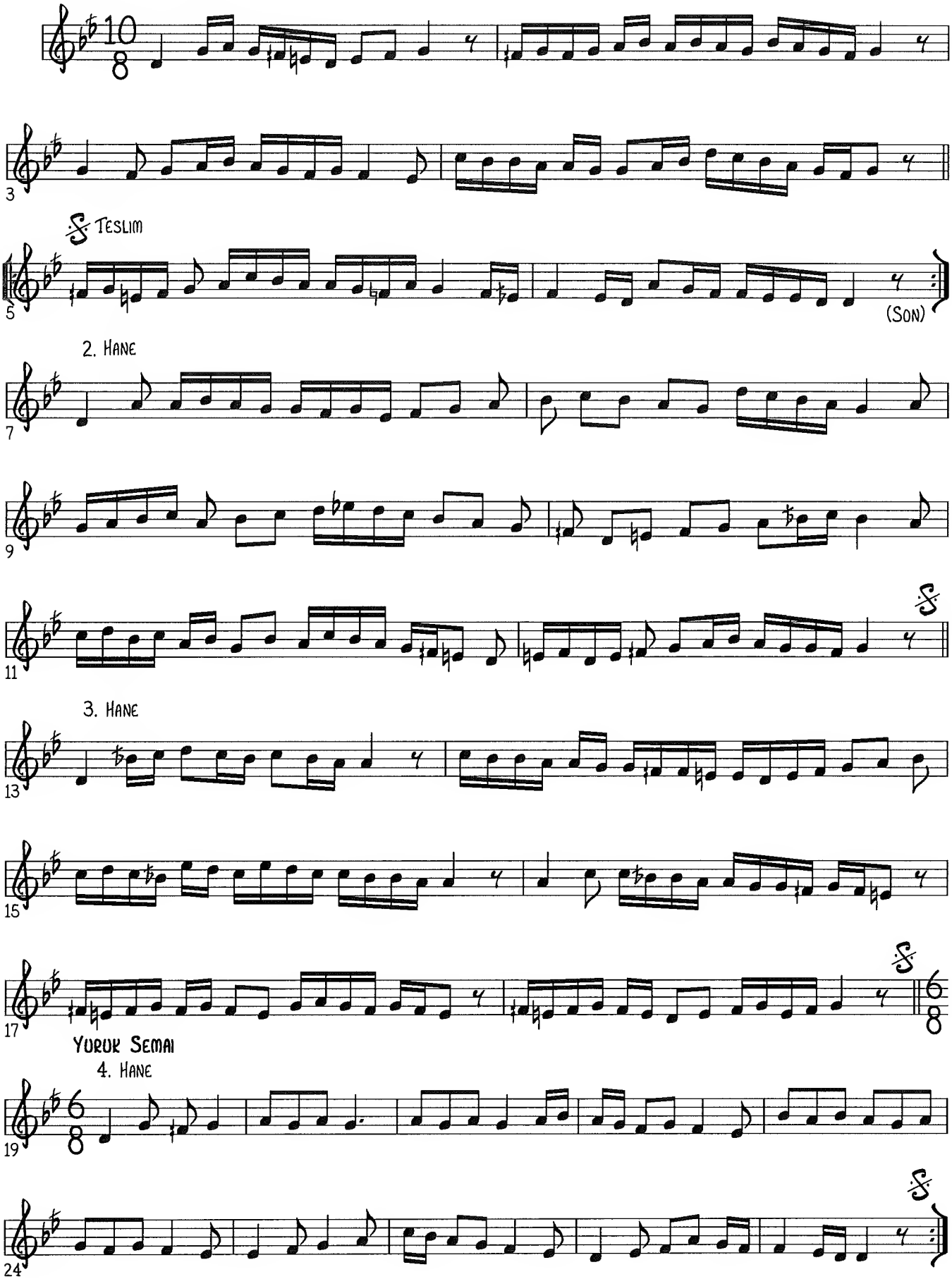

# SAMAI USSAK

Usul : Aksak Semai ♩ = 112

Neyzen Aziz Dede

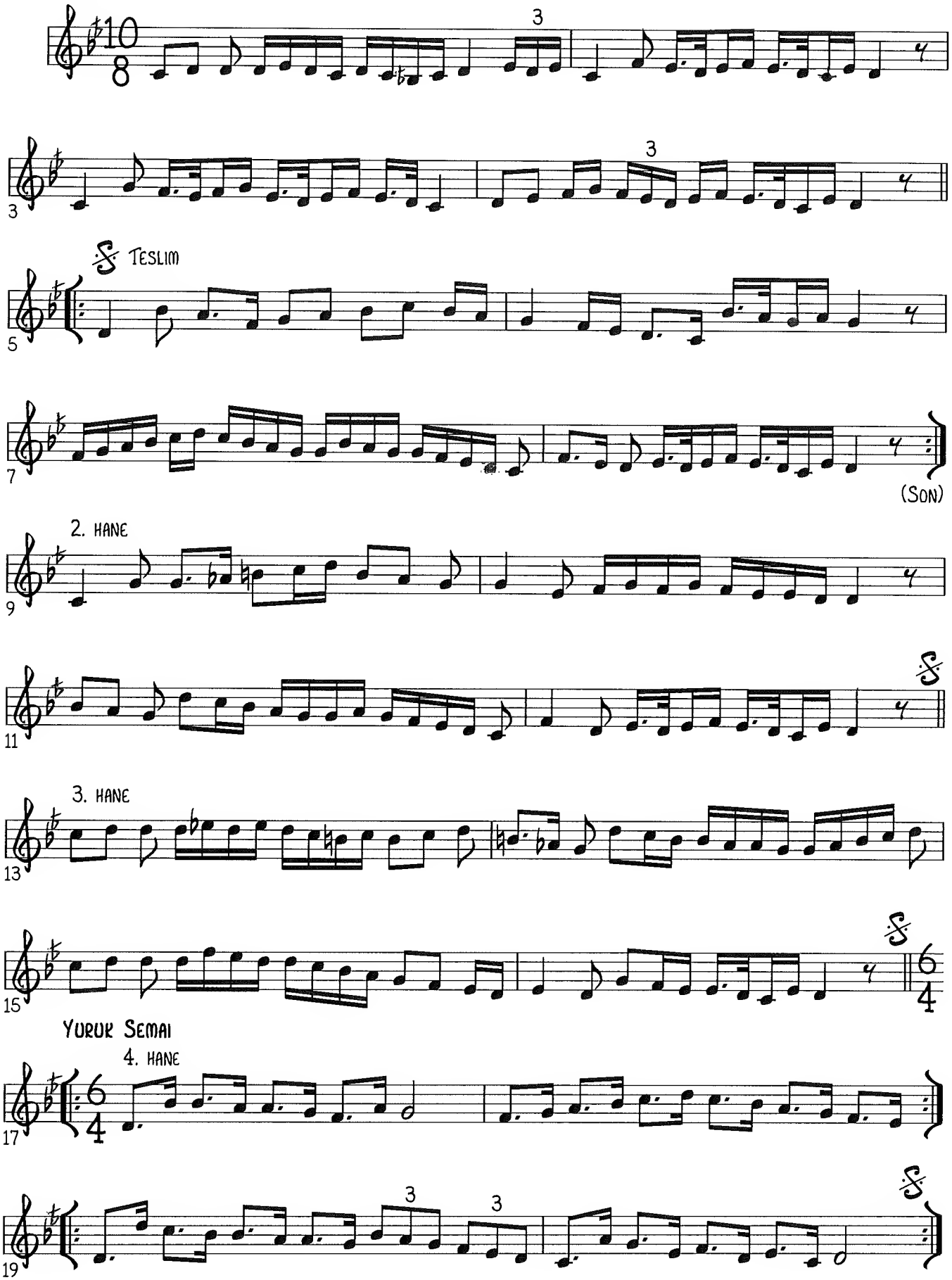

# SAMAI USSAK

**USUL: AKSAK SEMAI**

SHARIF MUHIDDIN HAYDAR

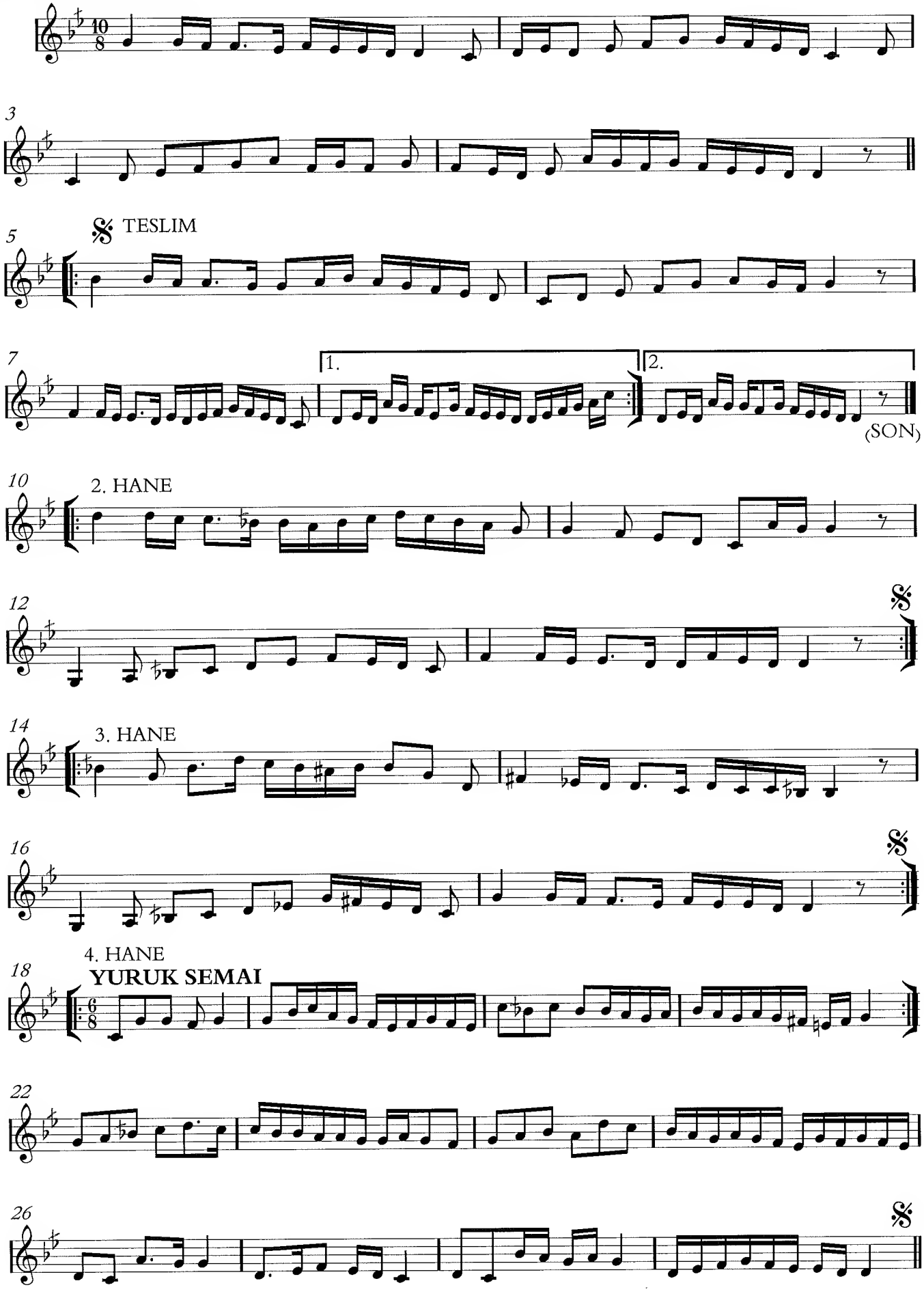

# USSAK SIRTO / ZEYBEK

HUSNU USTUN / ISMAIL HAKKI BEY

USUL: DEVR-I TURAN ♪ = 308

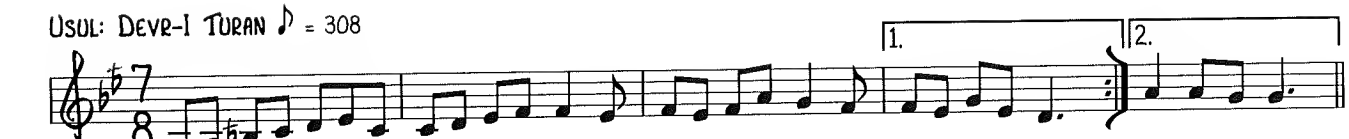


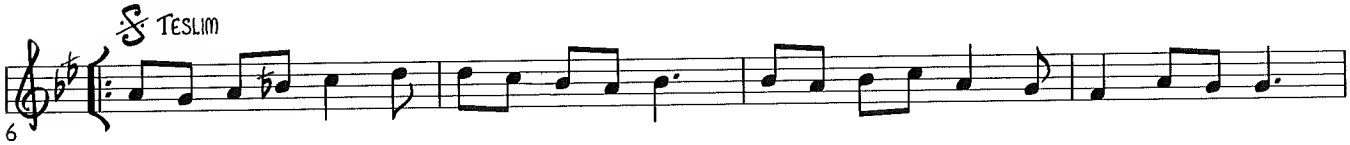


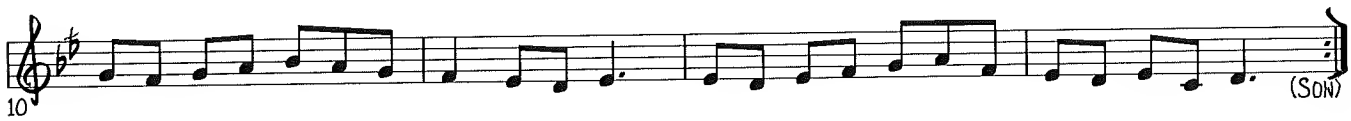


2. HANE

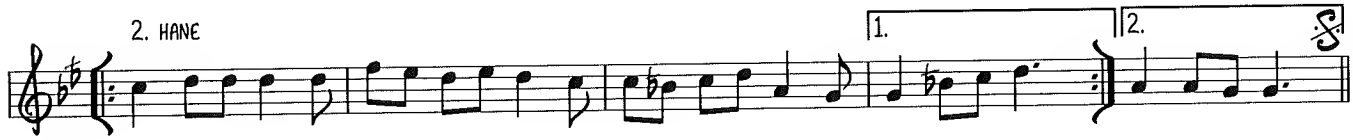


3. HANE

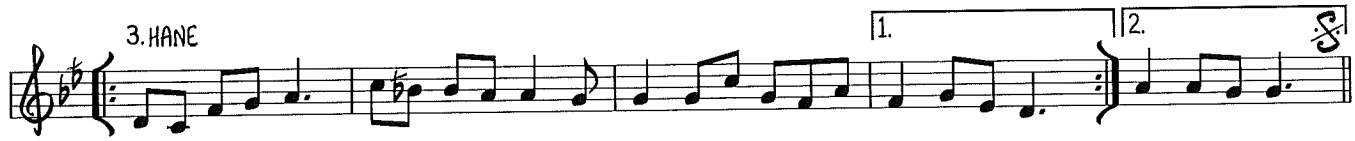


4. HANE

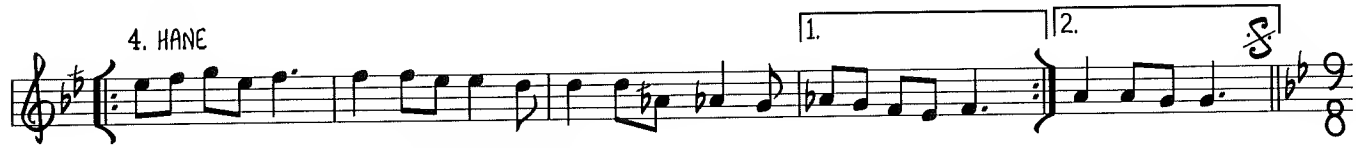


USSAK ZEYBEK

AKSAK ♩=108

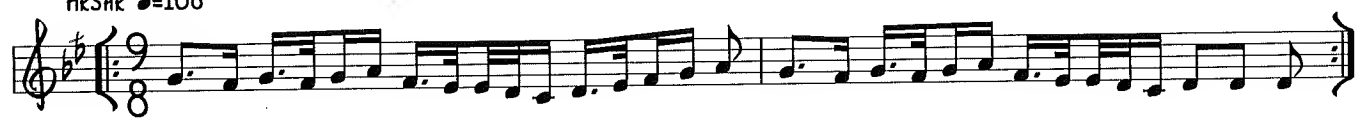

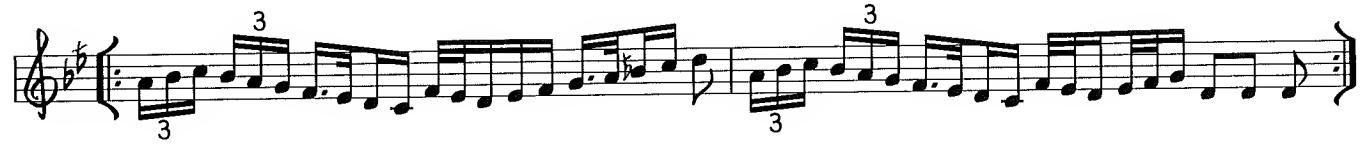


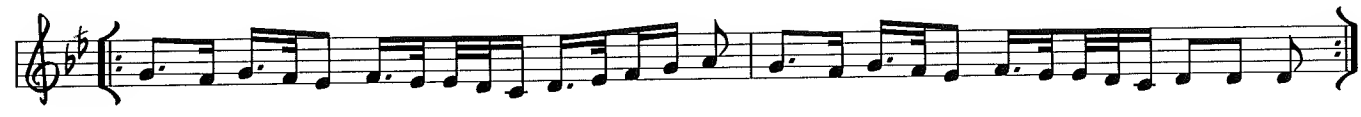

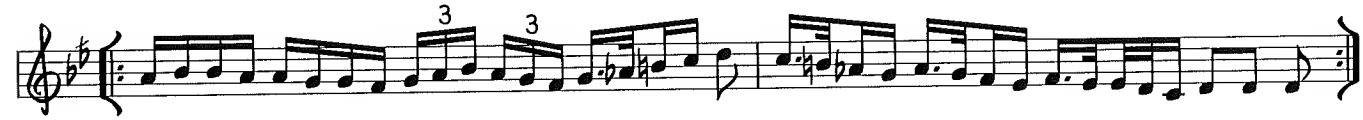


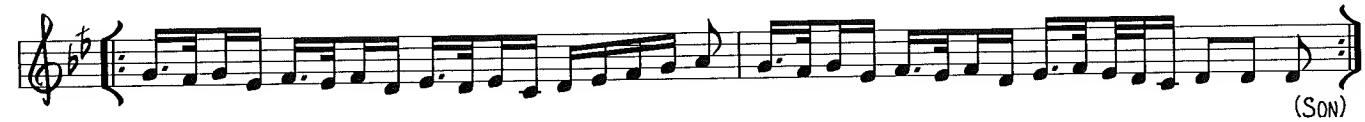

# KUWAITI MUSIC

Ahmed Baqer

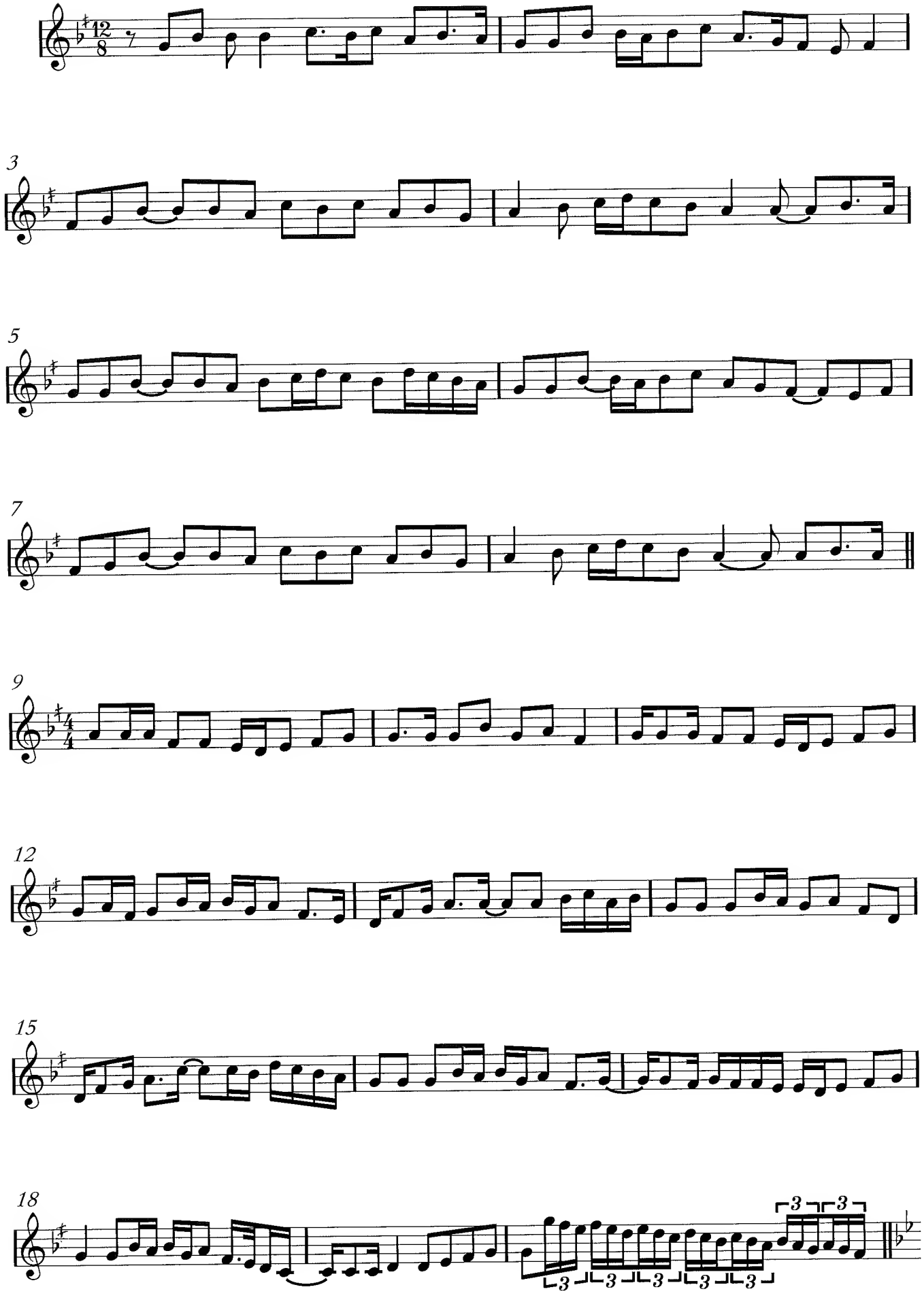

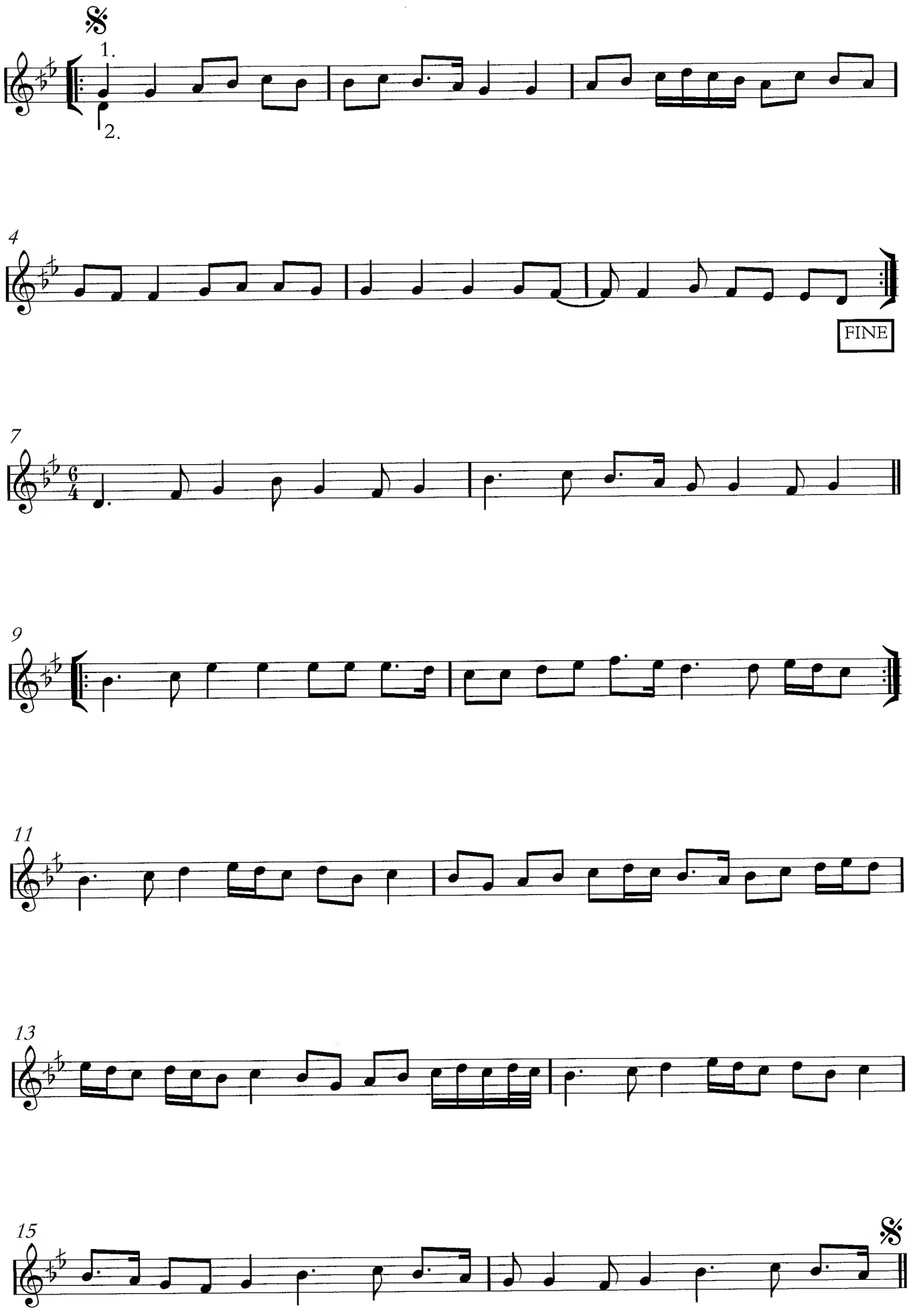
1.
2.
4
FINE
7
9
11
13
15

# NEVA PESREV

TANBURI CEMIL BEY

USUL: DEVR-I KEBIR ♩ = 76

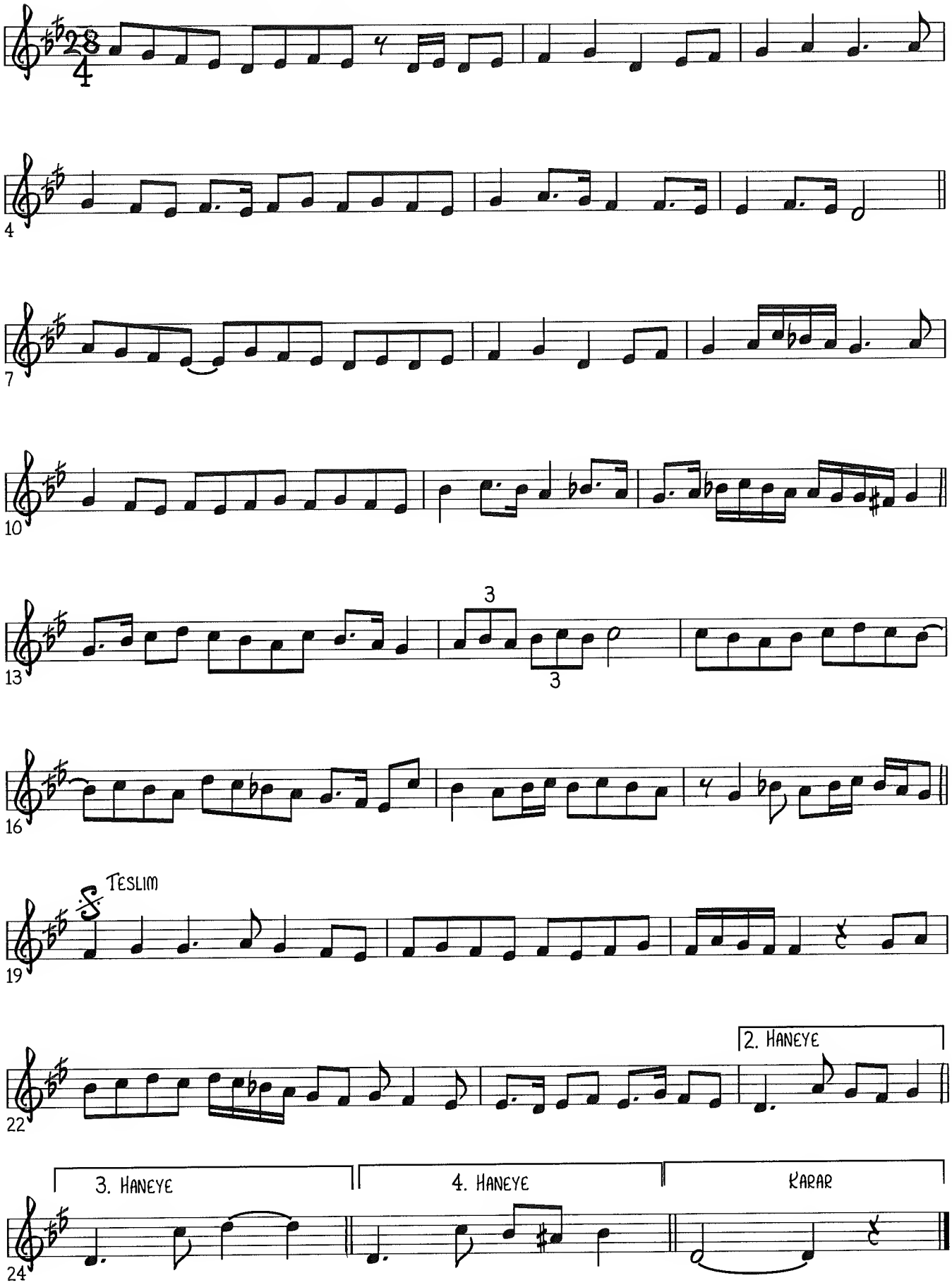

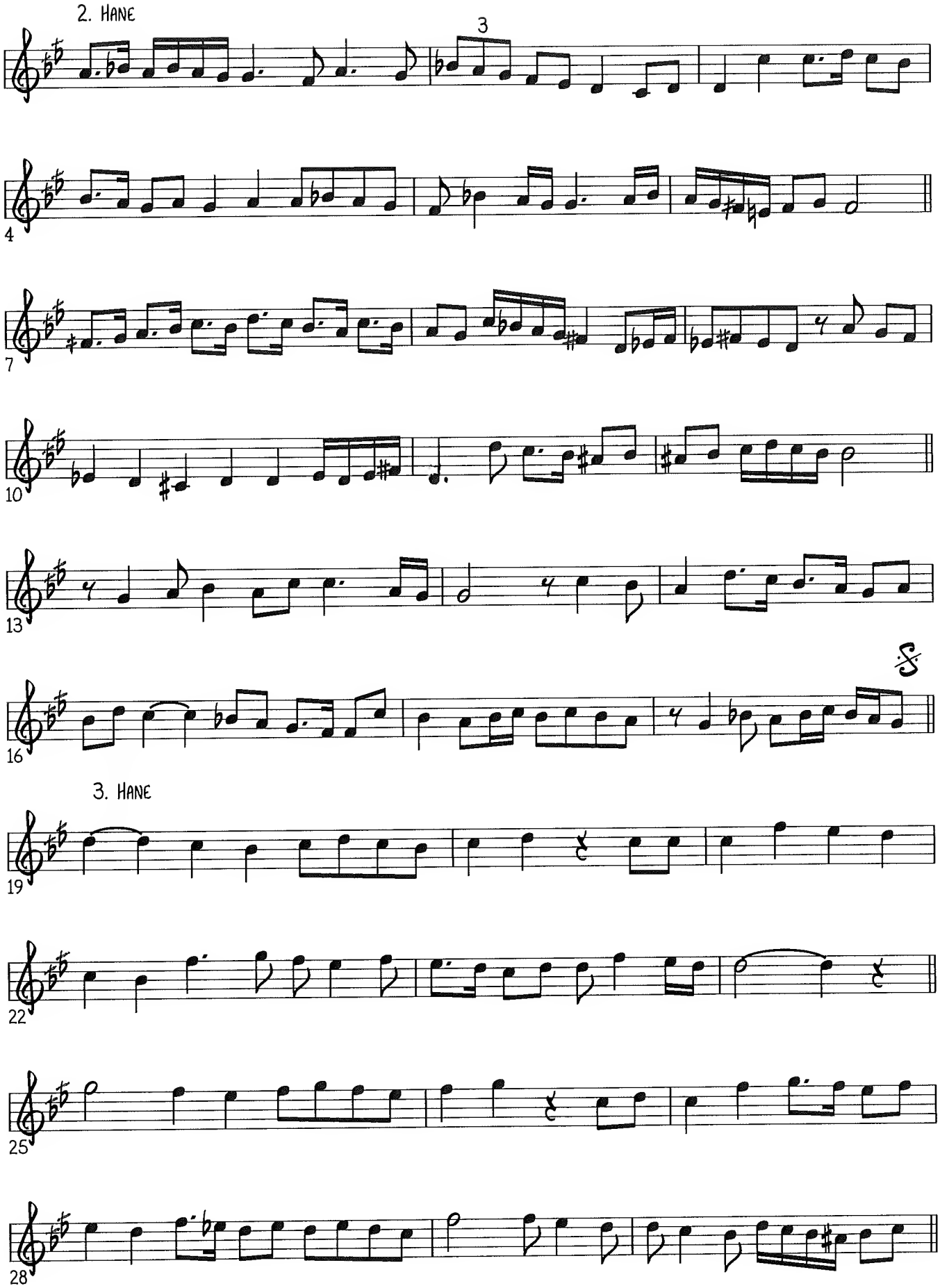
2. HANE
3
4
7
10
13
16
3. HANE
19
22
25
28

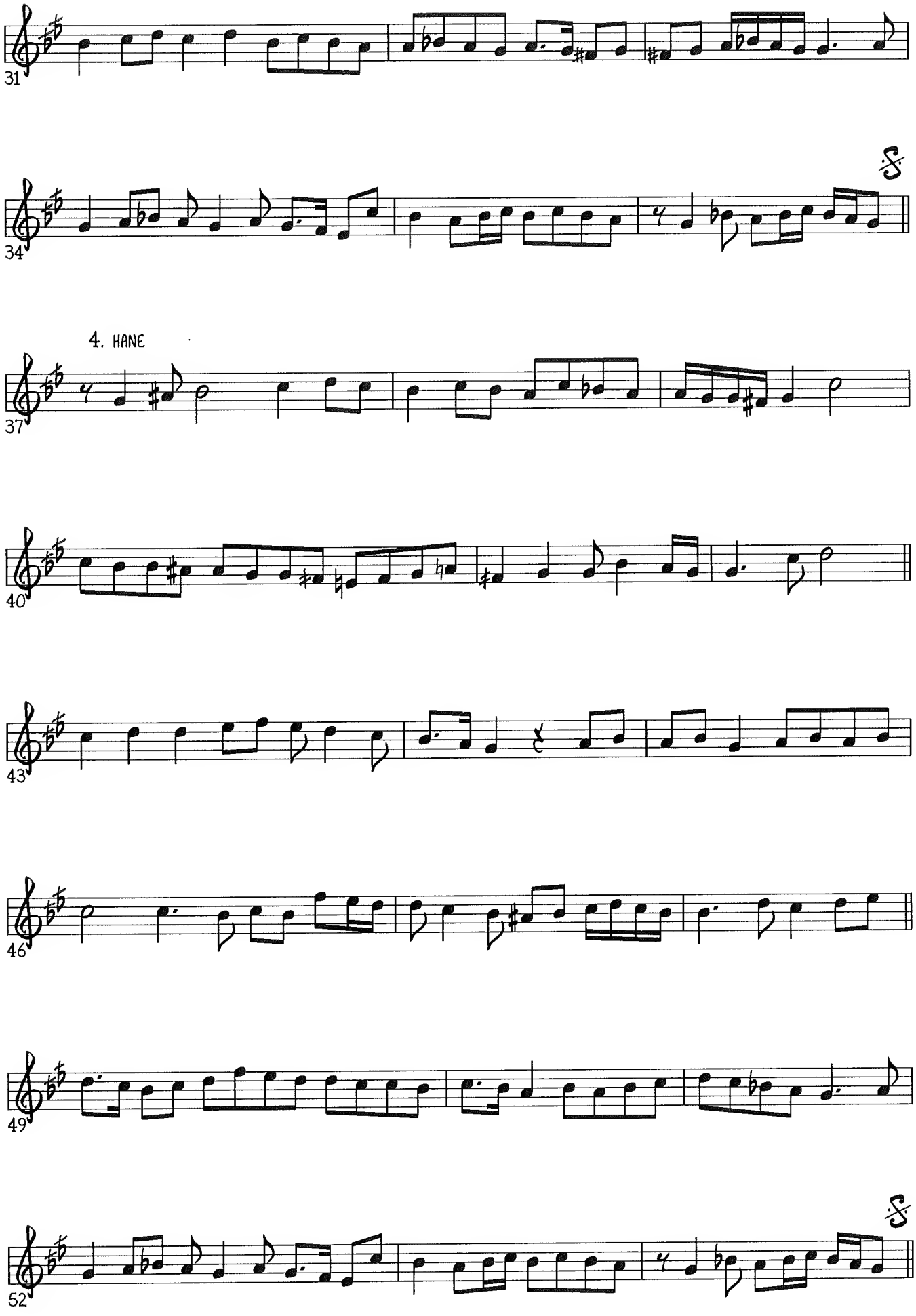
31
34
4. HANE
37
40
43
46
49
52

# BASHRAF QARJIGAR

Arin Ozkan

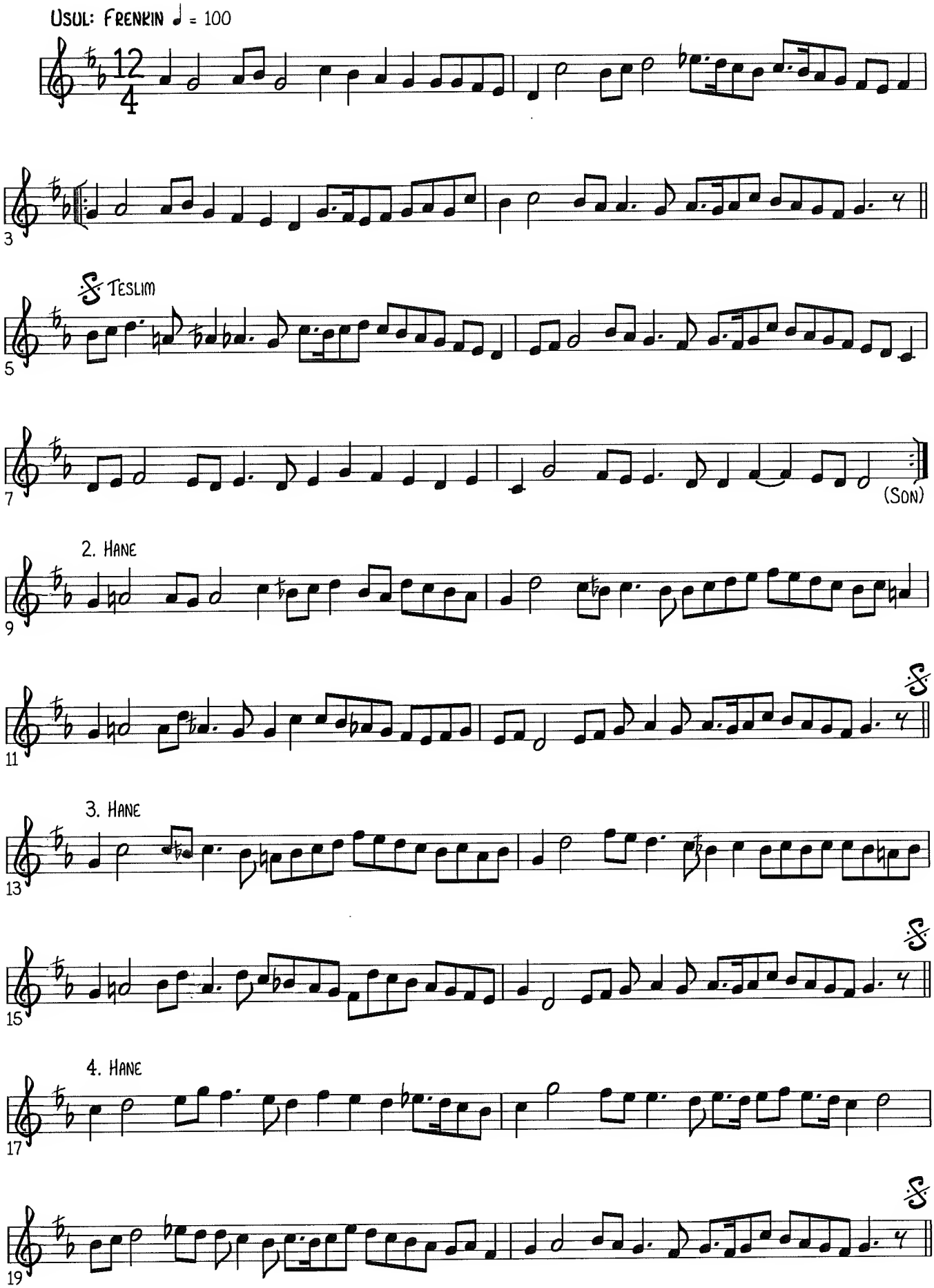

# SELANIK OYUN HAVASI/QARJIGAR LONGA

CAVIT DERINGOL / AYDIN ORAN

USUL: EVFER ♪ = 85

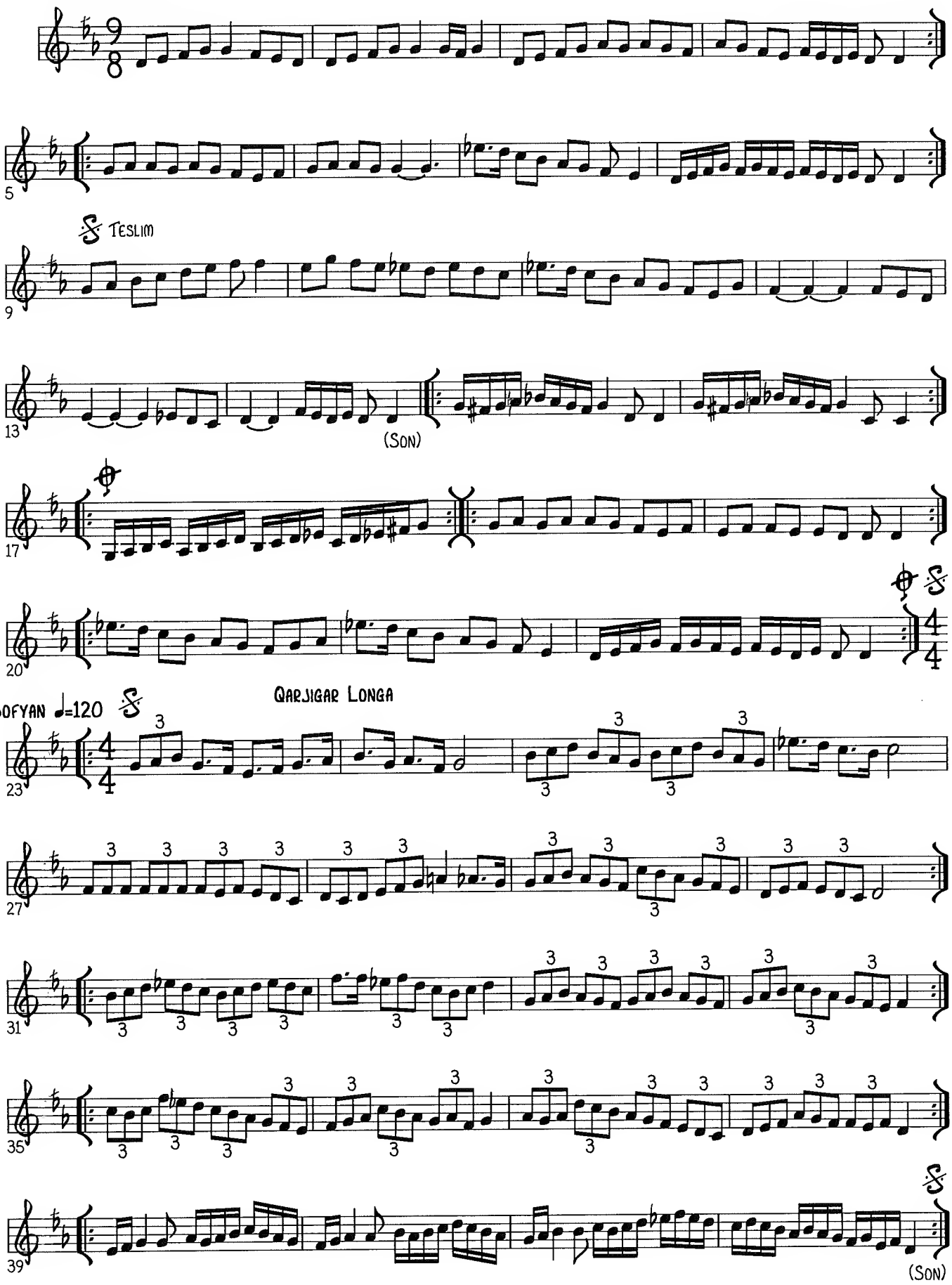

# QARJIGAR ARANAGMES

## INSTRUMENTAL INTERLUDES

USUL : AKSAK

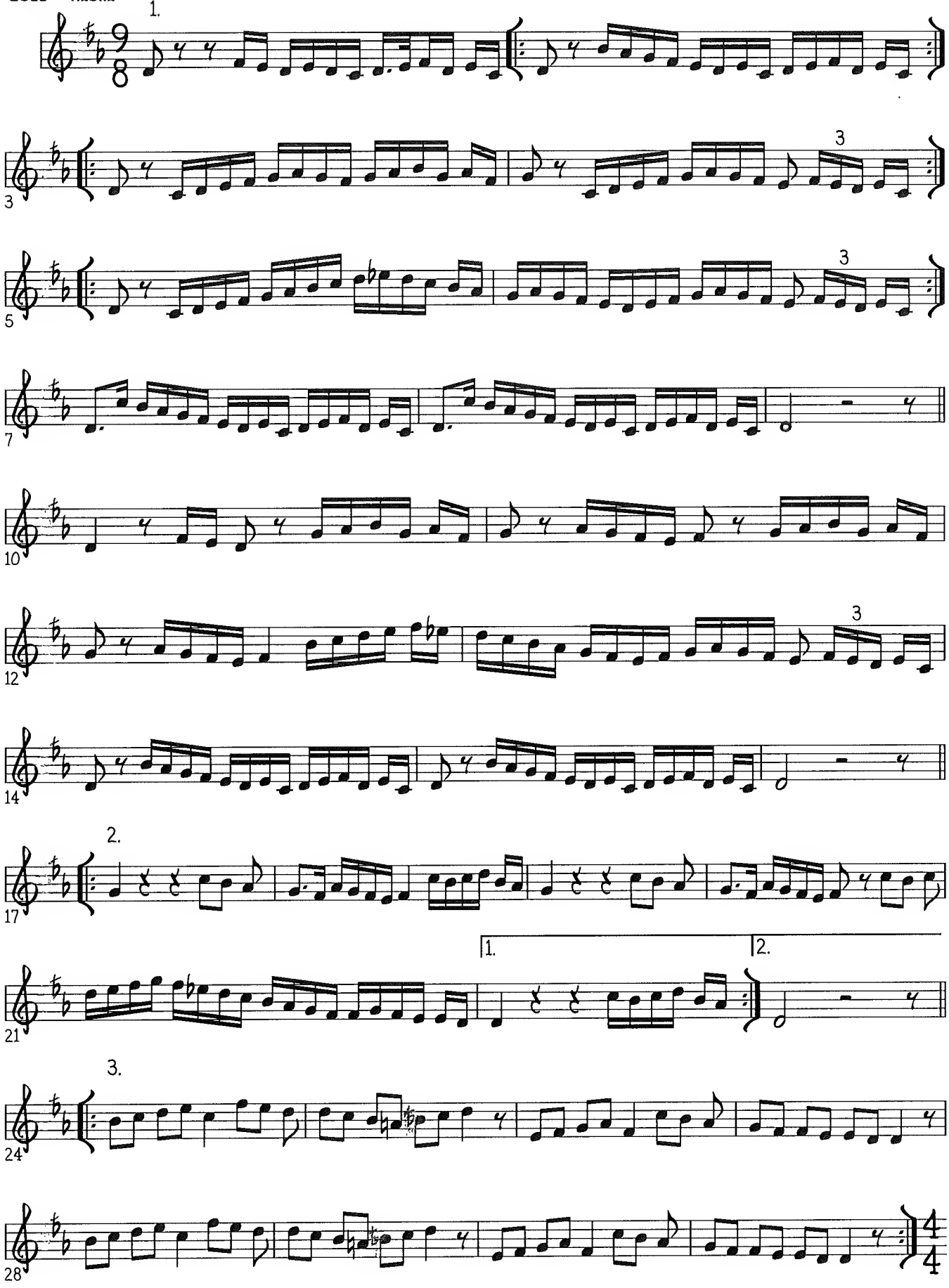

SOFYAN 4.

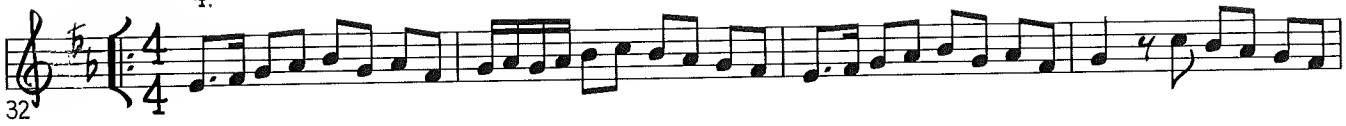


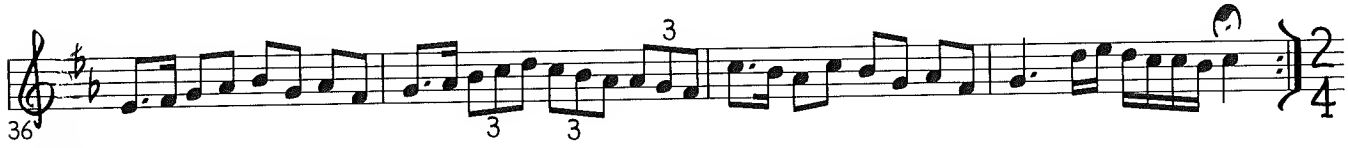


NIM SOFYAN 5.

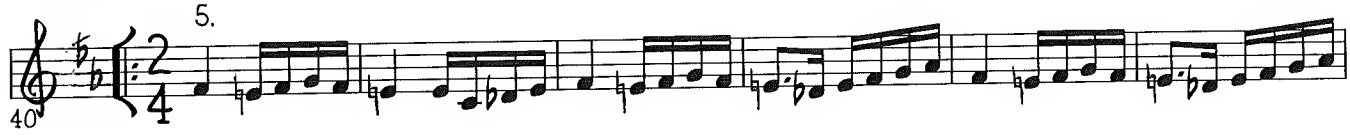


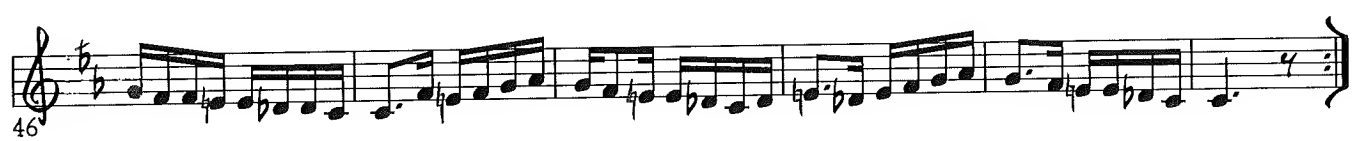


AKSAK 6.

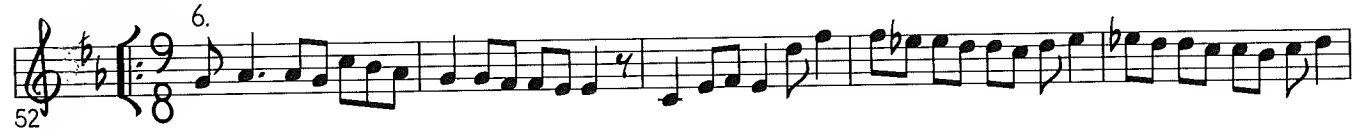


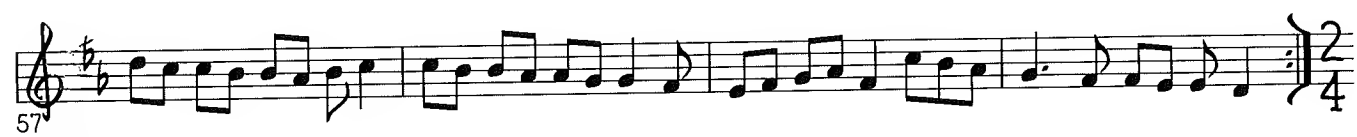


NIM SOFYAN 7.

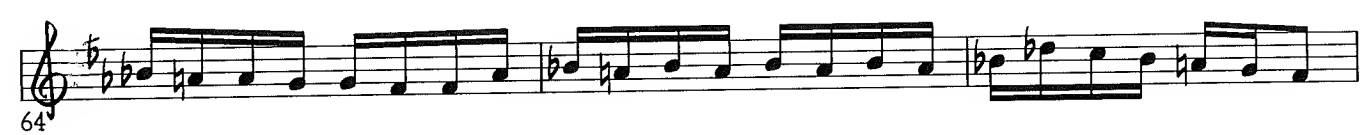


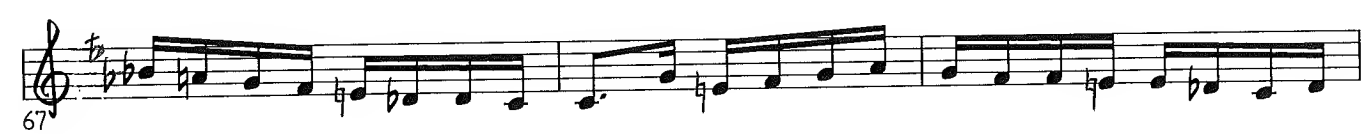

TÜRK AKSAĞI

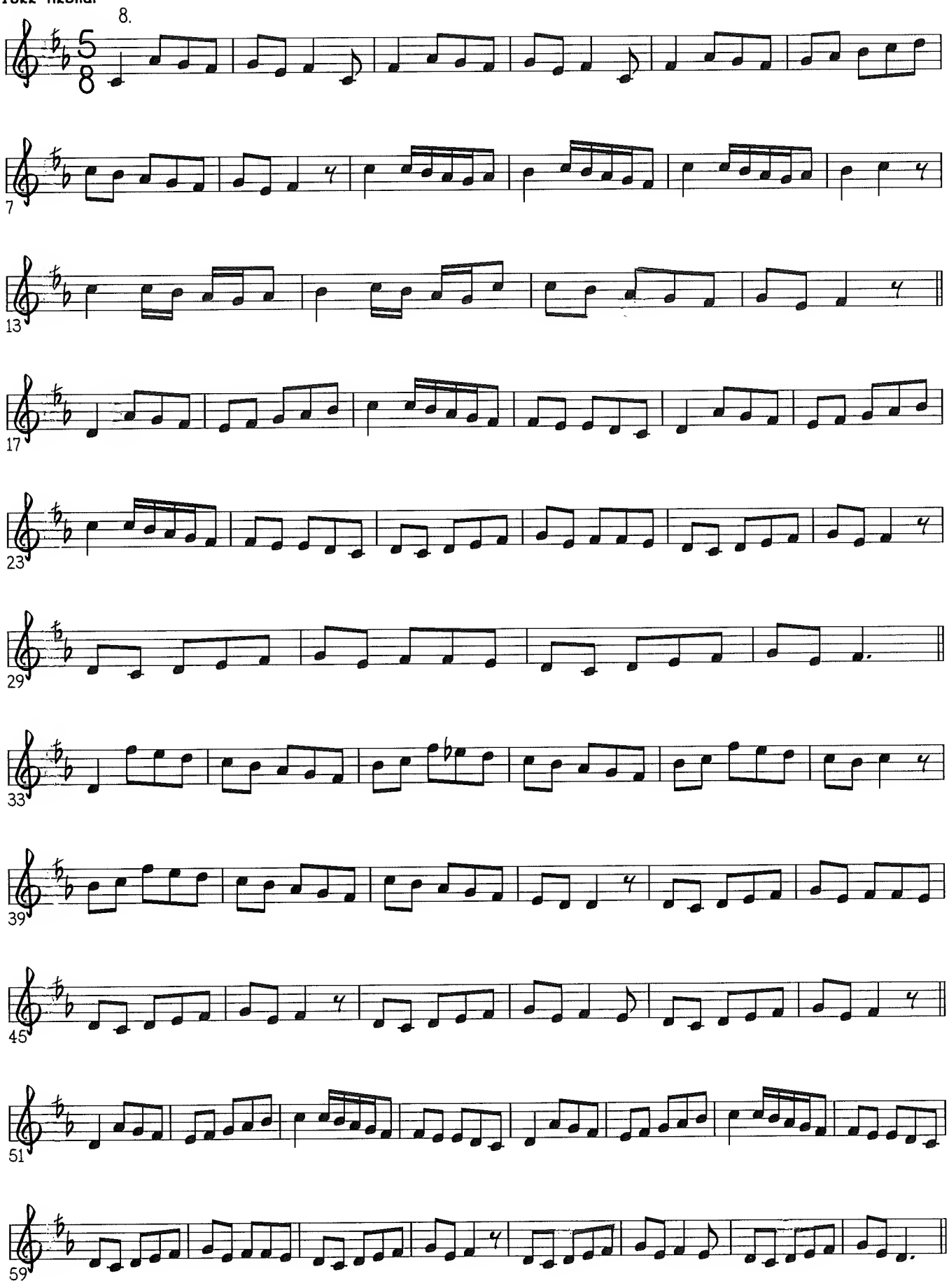

DEVR-I HINDI

9.

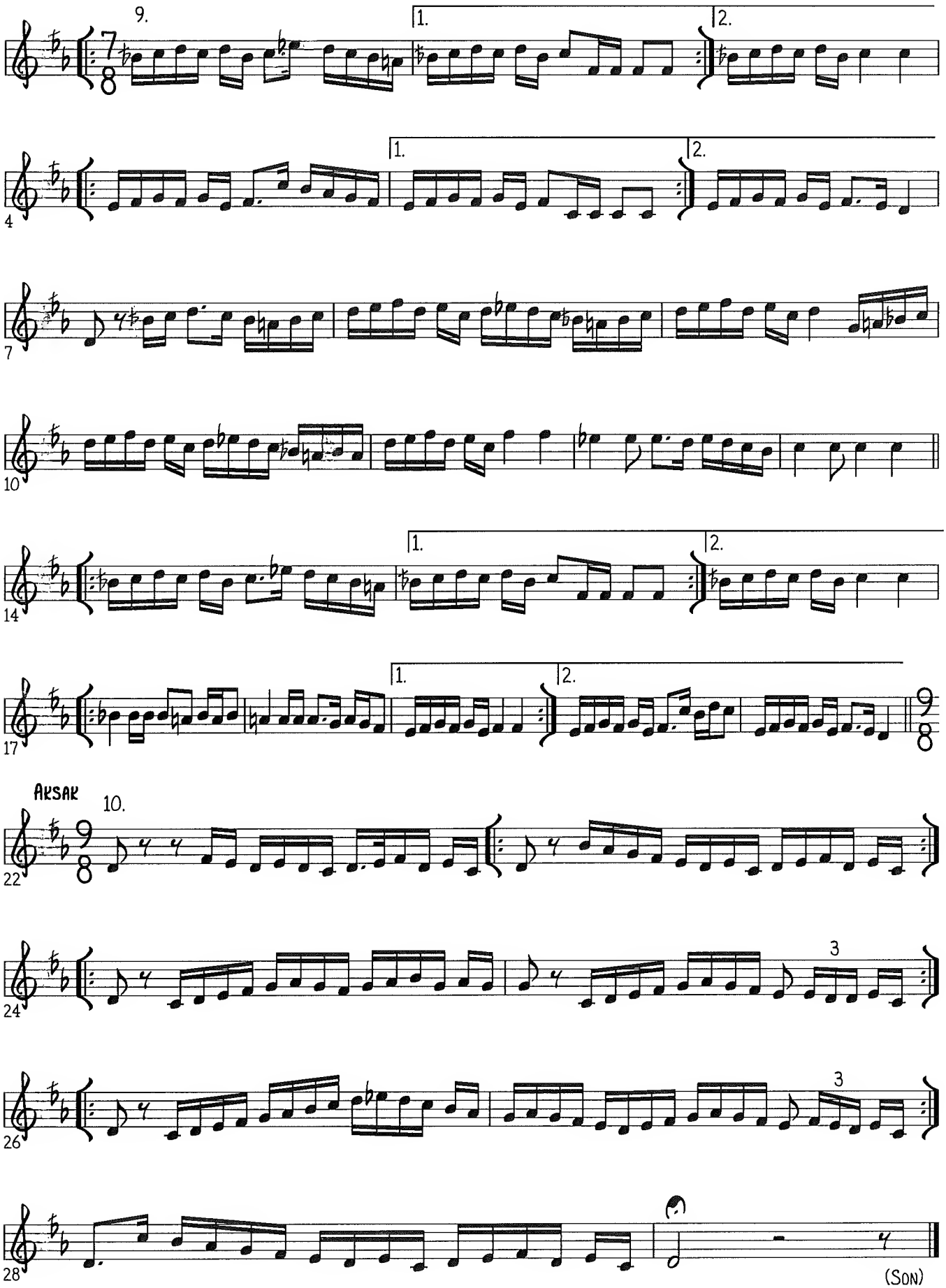

# GULIZAR SARKI

NAZILI NAZILI SEKIP GIDER

Usul: Aksak

Dede Efendi

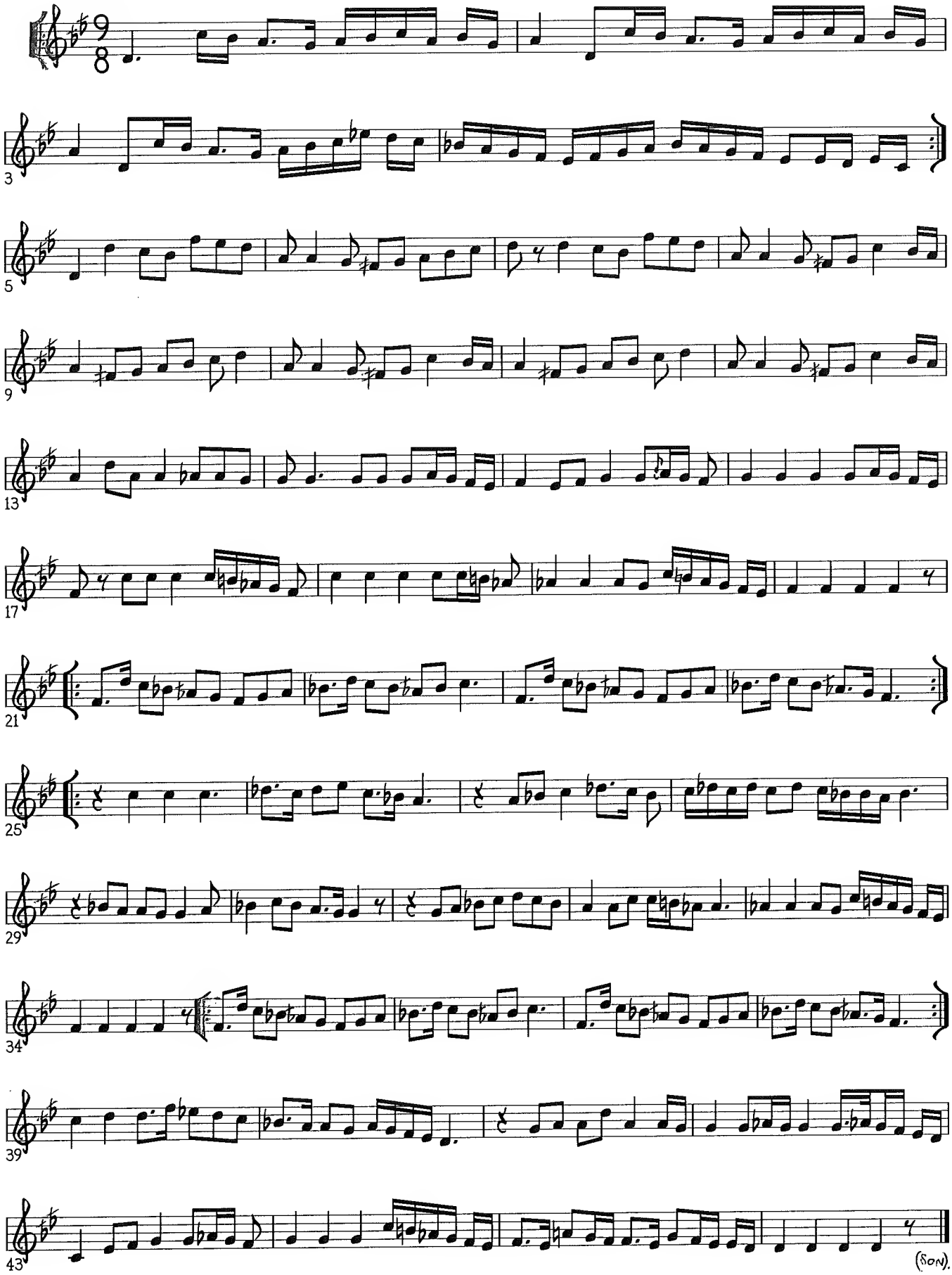

# BASHRAF GULIZAR

USUL: HAFIF

TANBURI ISAK

♩=96

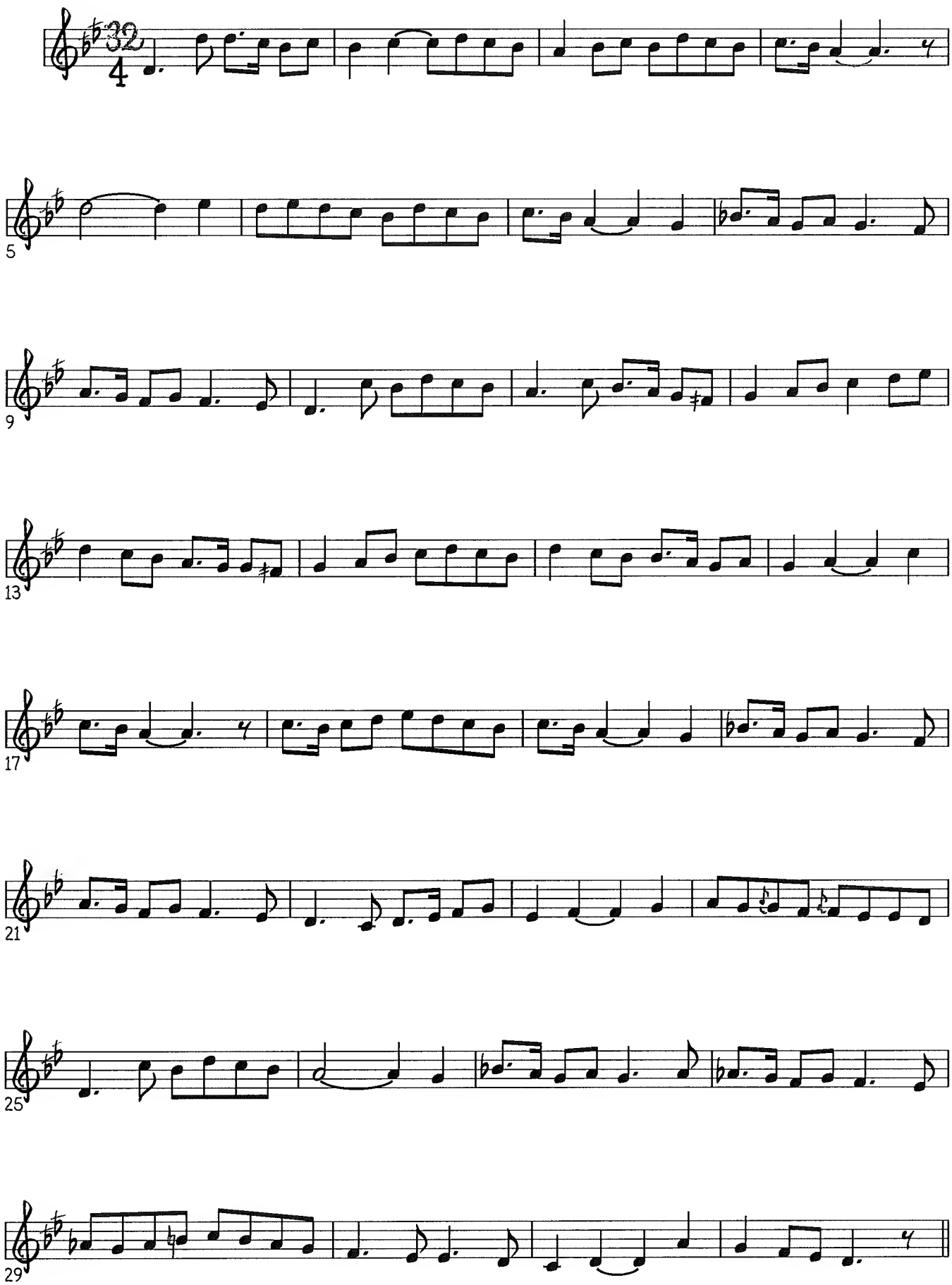

2. HANE

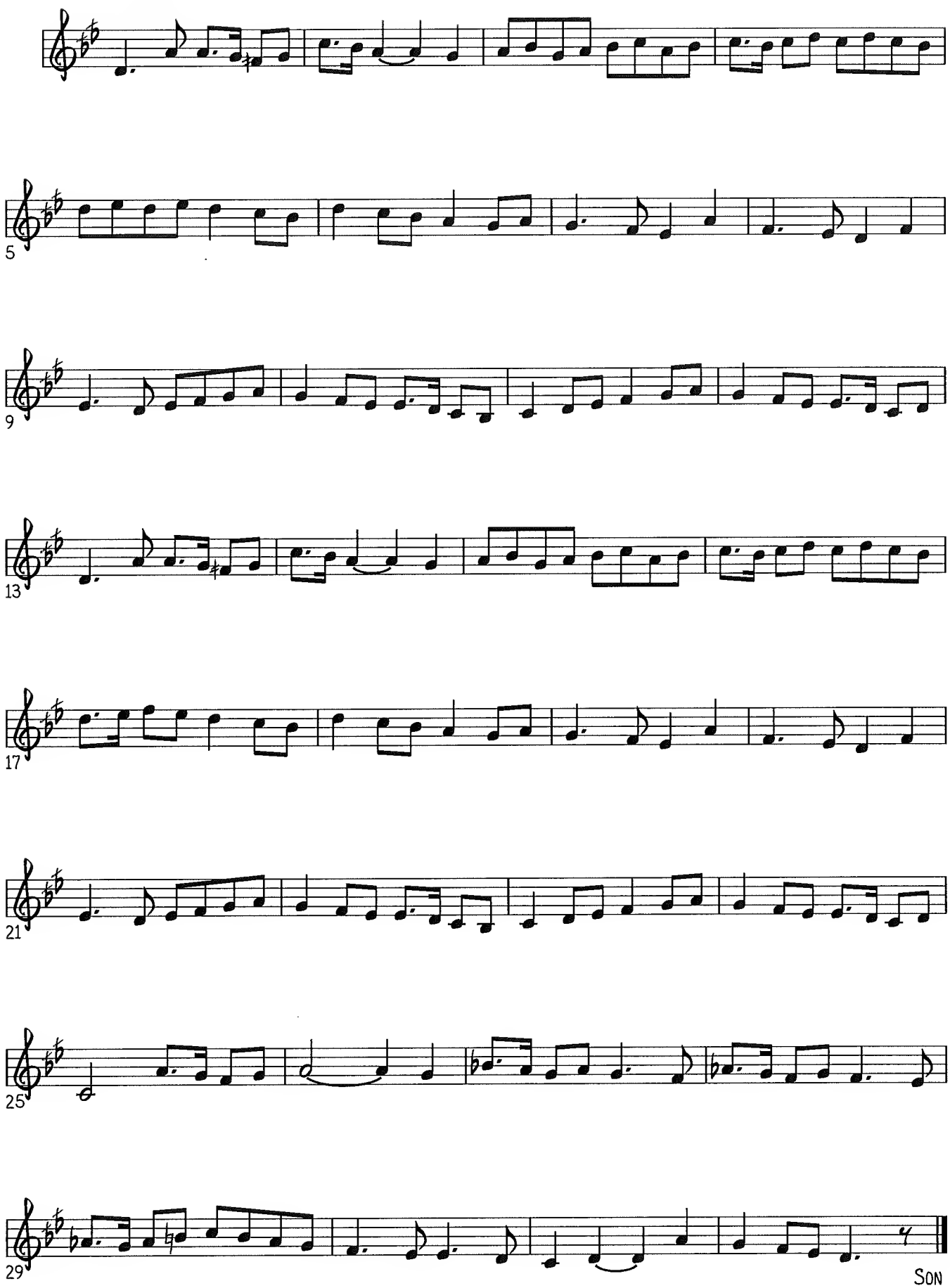

# GARDANIYE SUFI SONGS

1.

YUKUBZADE MEHMET EFEDNI/

**USUL: SOFYAN** **MILKI BEKADAN GELMISEM** YUNUS EMRE

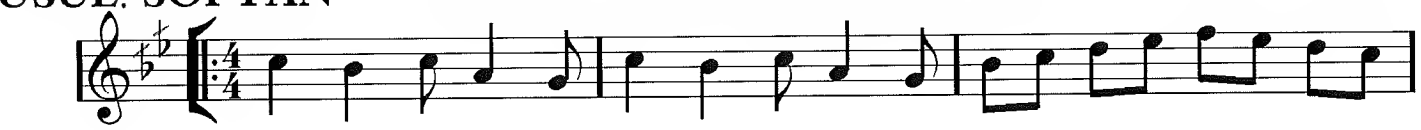

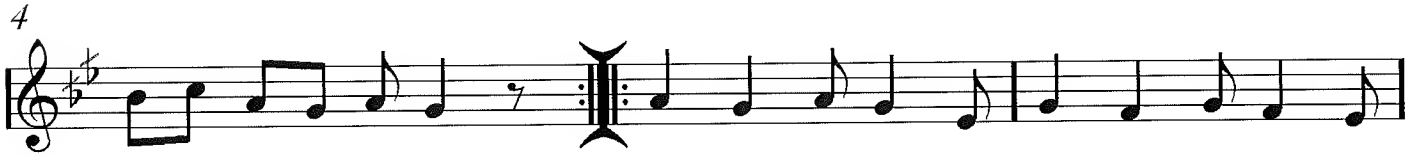


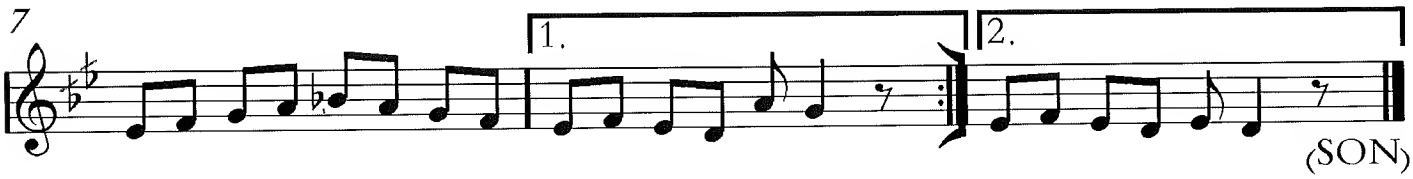


2.

**SEVERIM BEN SENI**

**SOFYAN ♩=120** YUNUS EMRE

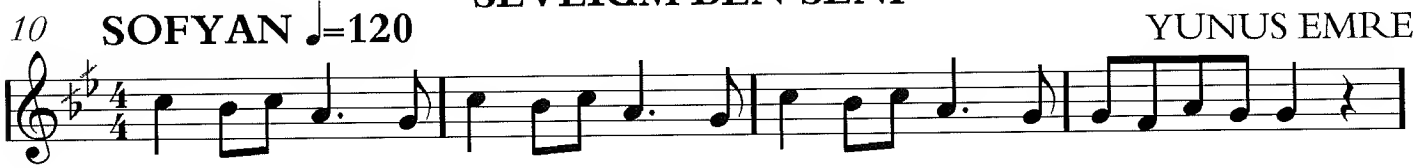


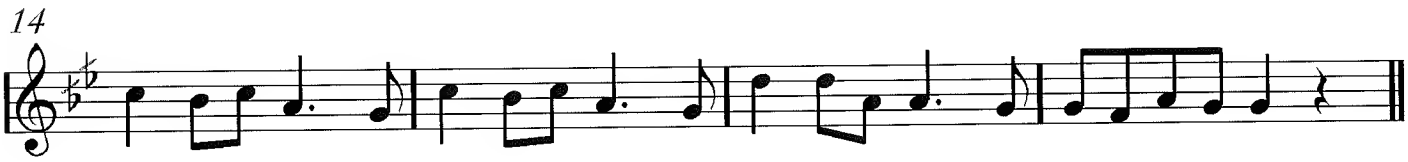

# SAMAI GARDANIYE

Dr. Suphi Ezgi

Usul : Aksak Semai ♪ = 160

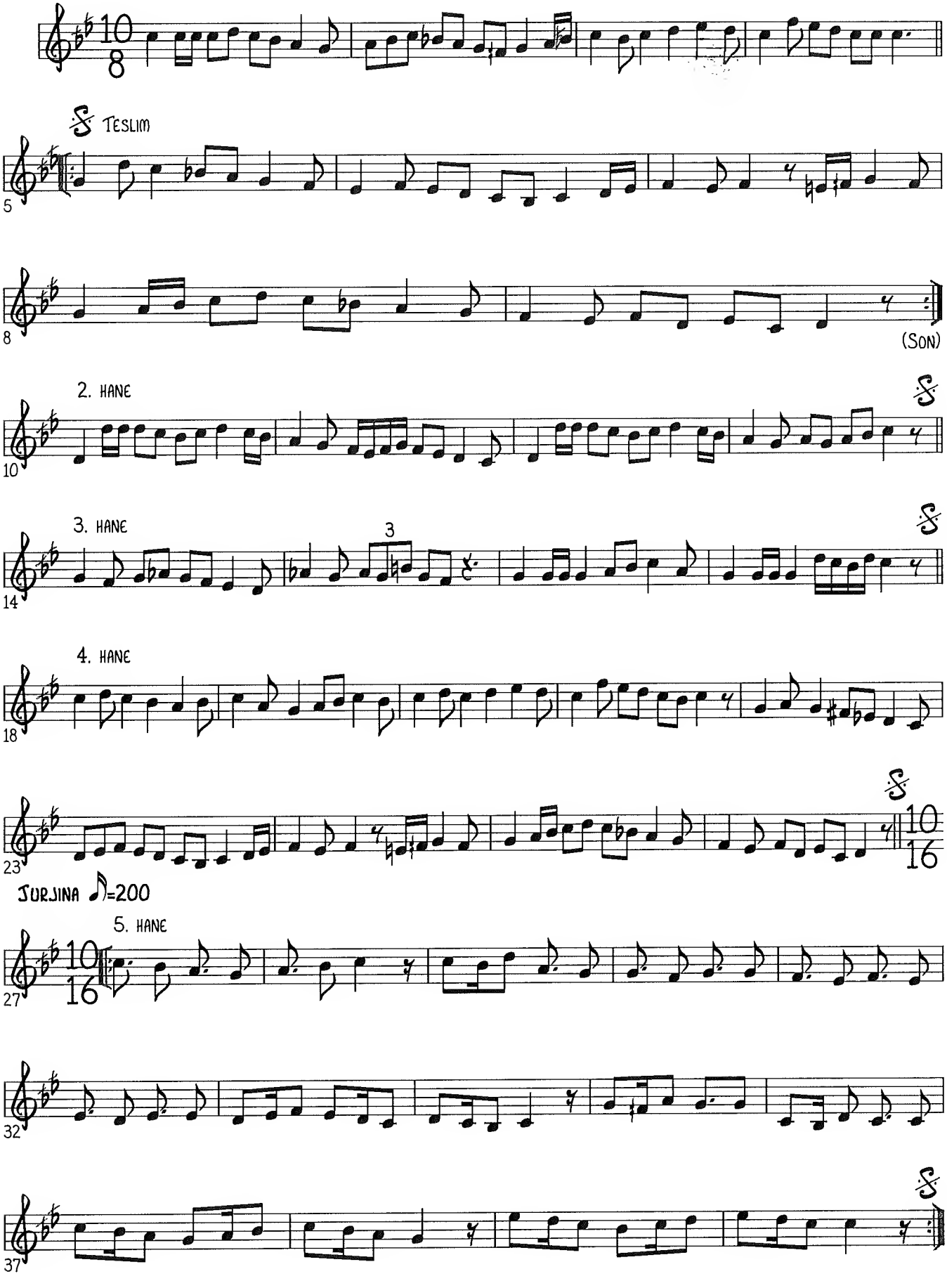

# IRAQI INTERLUDES

## ARWAH INTERLUDE

IRAQI TRAD'

WAHDA 1

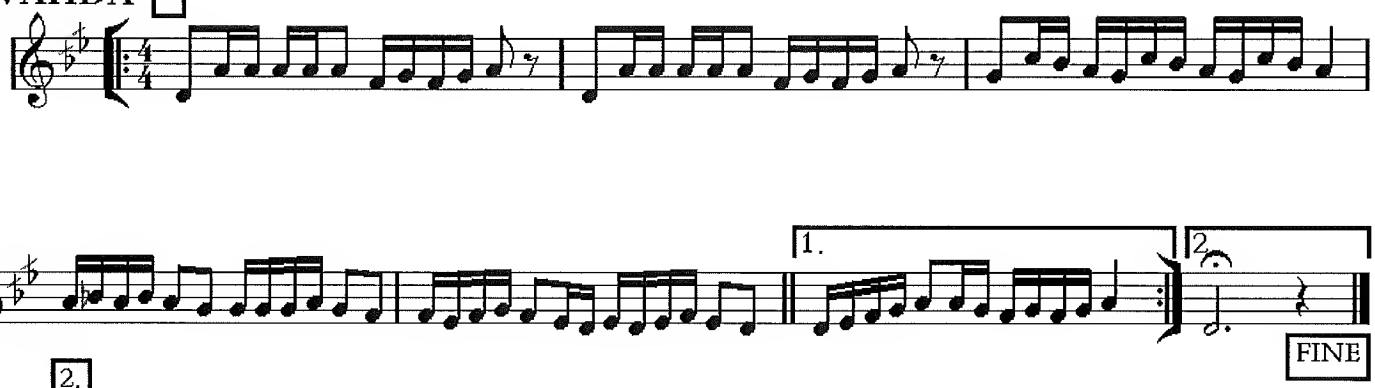




2.

YURUK SEMAI

## RABBAYTAK

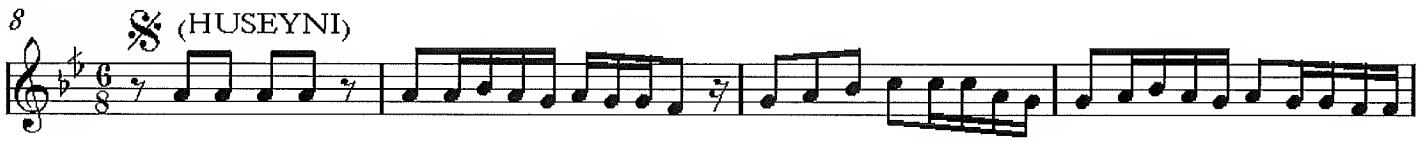


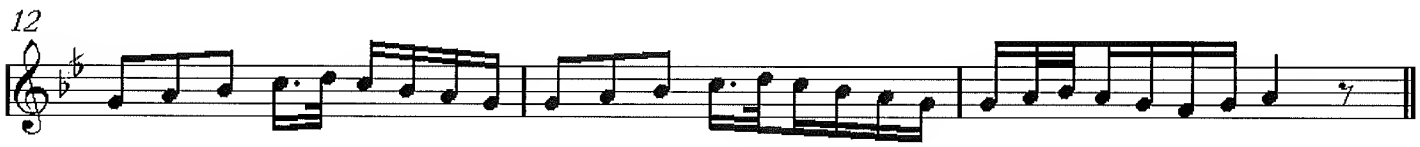


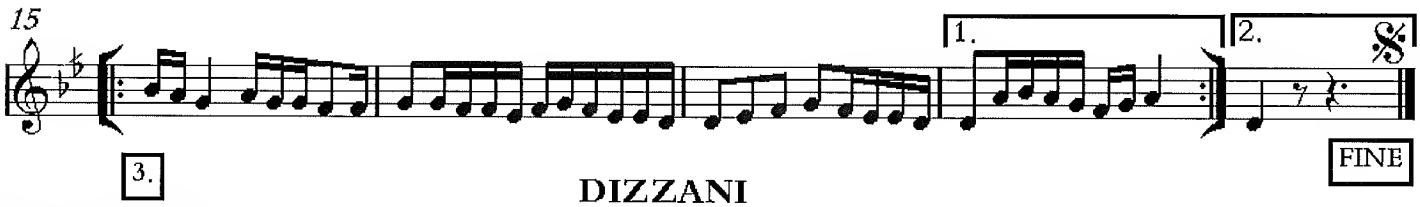


3.

YURUK SEMAI

## DIZZANI

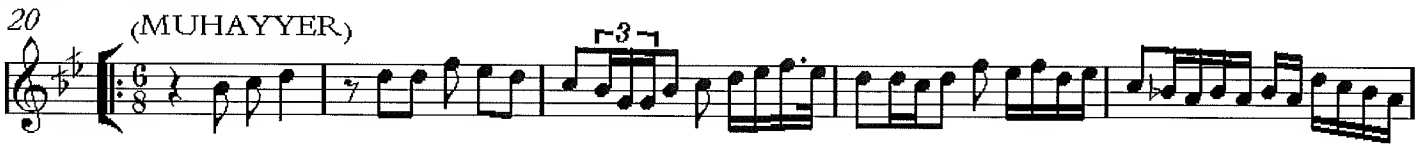


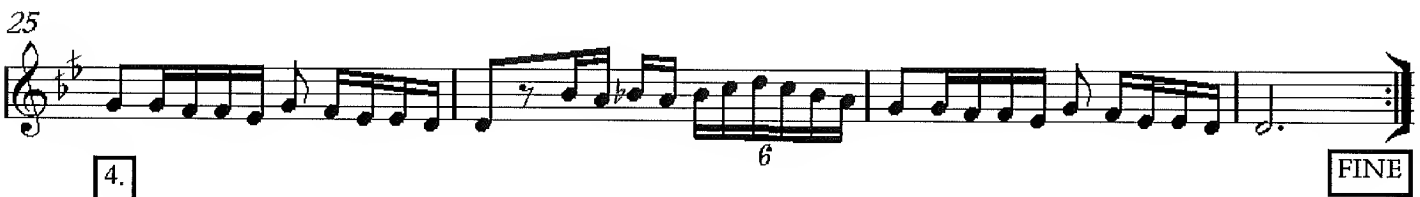


4.

NIM SOFYAN

## ORFA INTERLUDE

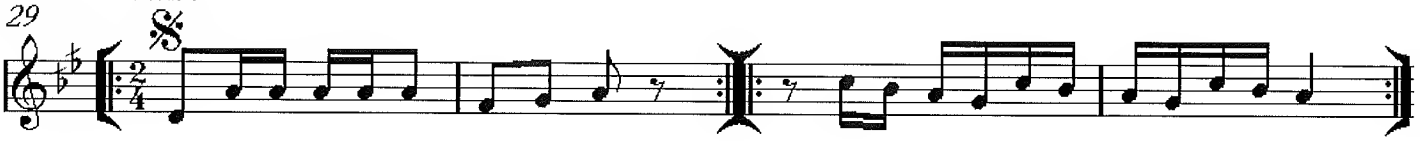


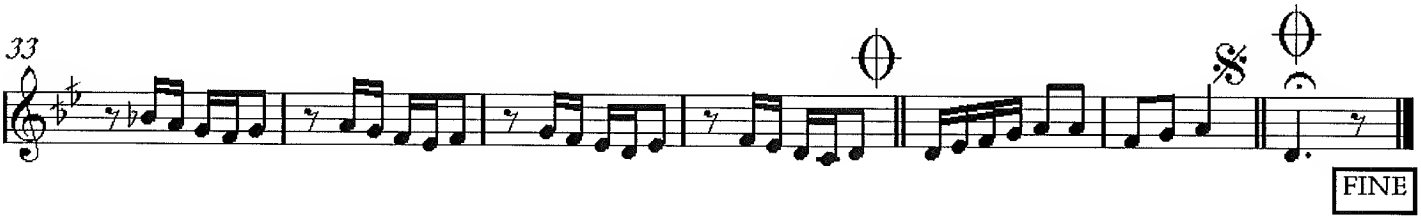

# HUSEYNI SEMAI

TATYOS EFENDI

USUL: AKSAK SEMAI ♪ = 112

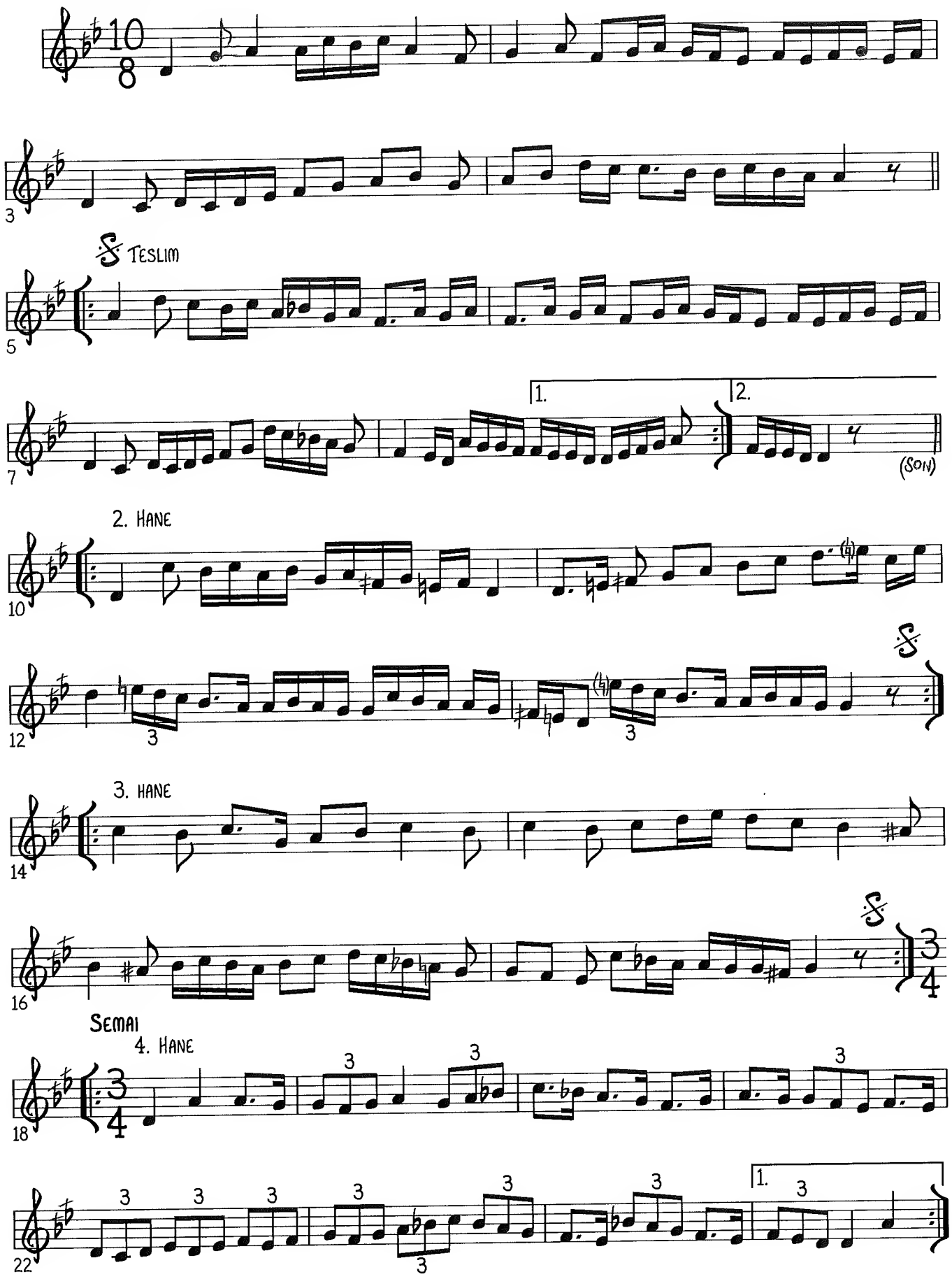

2

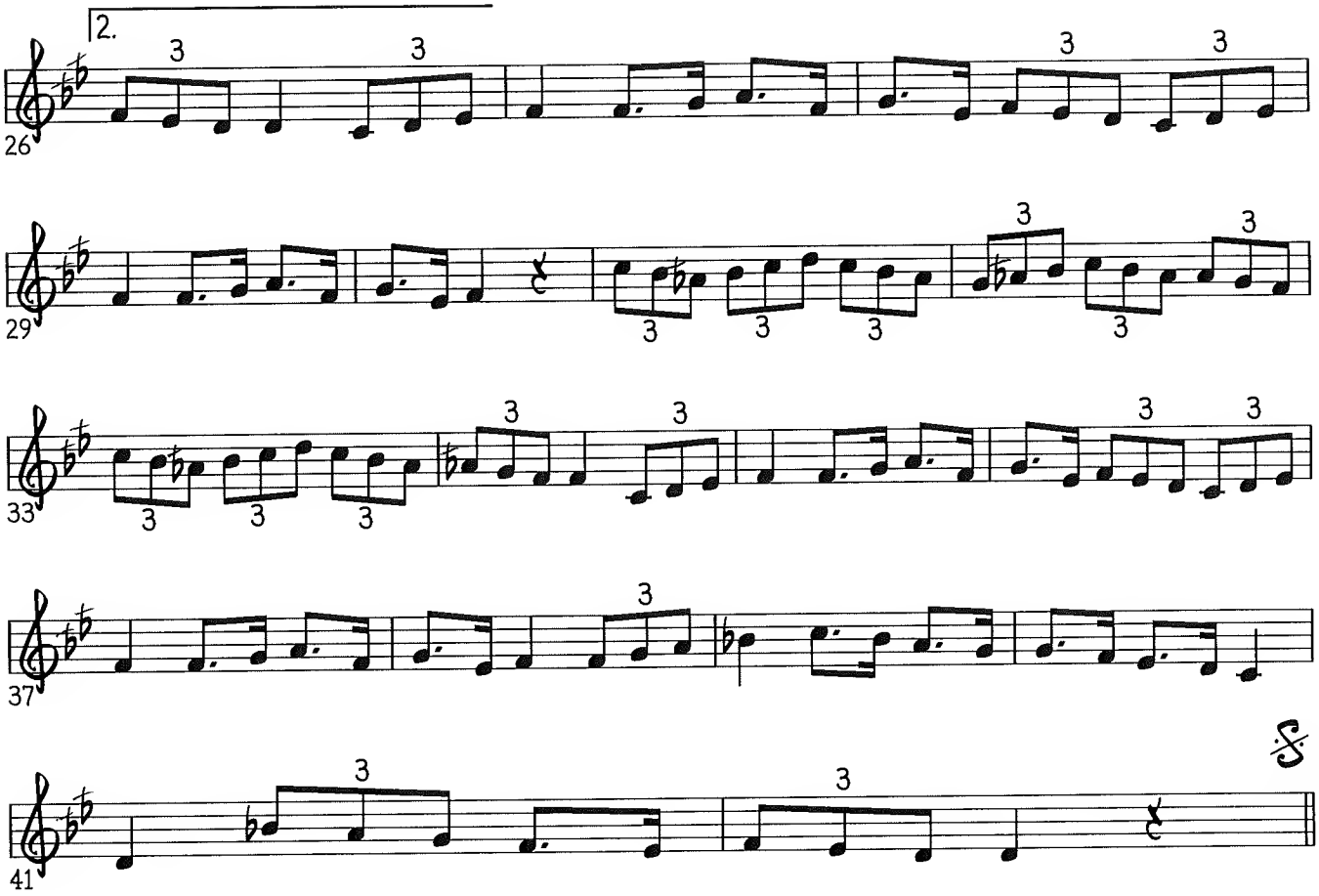

# SAMAI HUSEYNI

JAMIL BASHIR

**USUL: AKSAK SEMAI** ♪ = 120

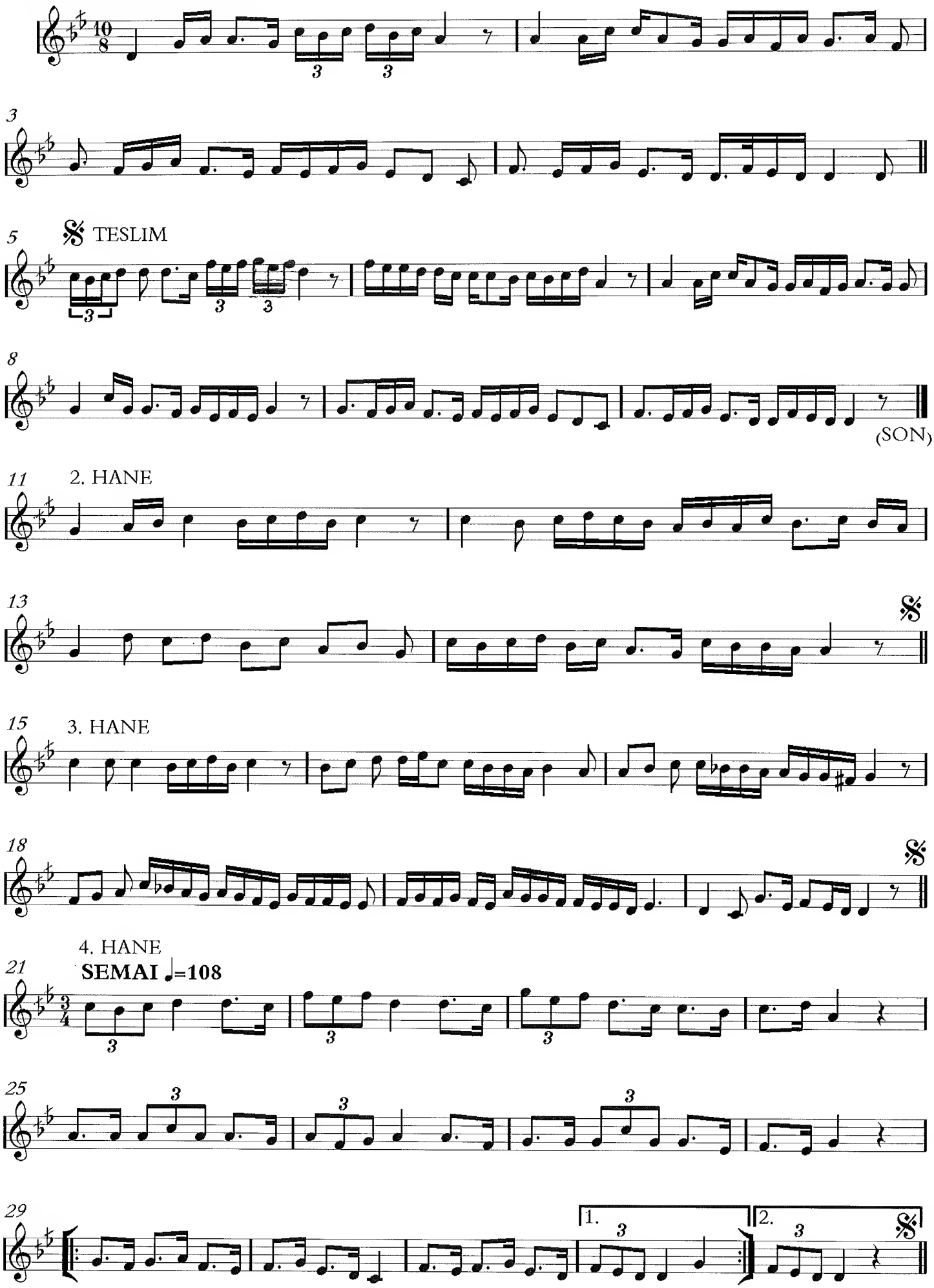

# AYUHA AL'SAAKI (The Feast)

JURJINA

SALIM AL NUR

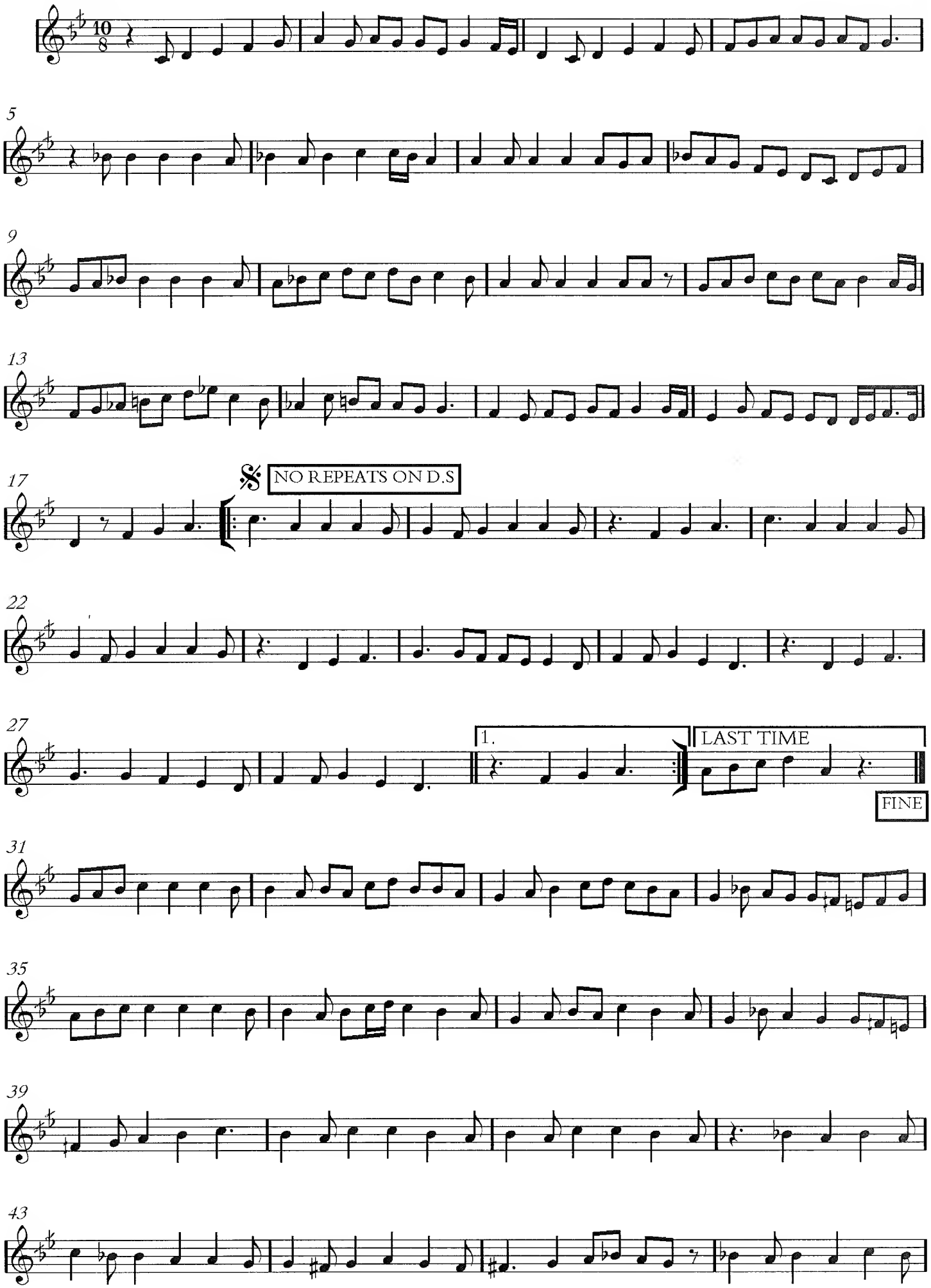

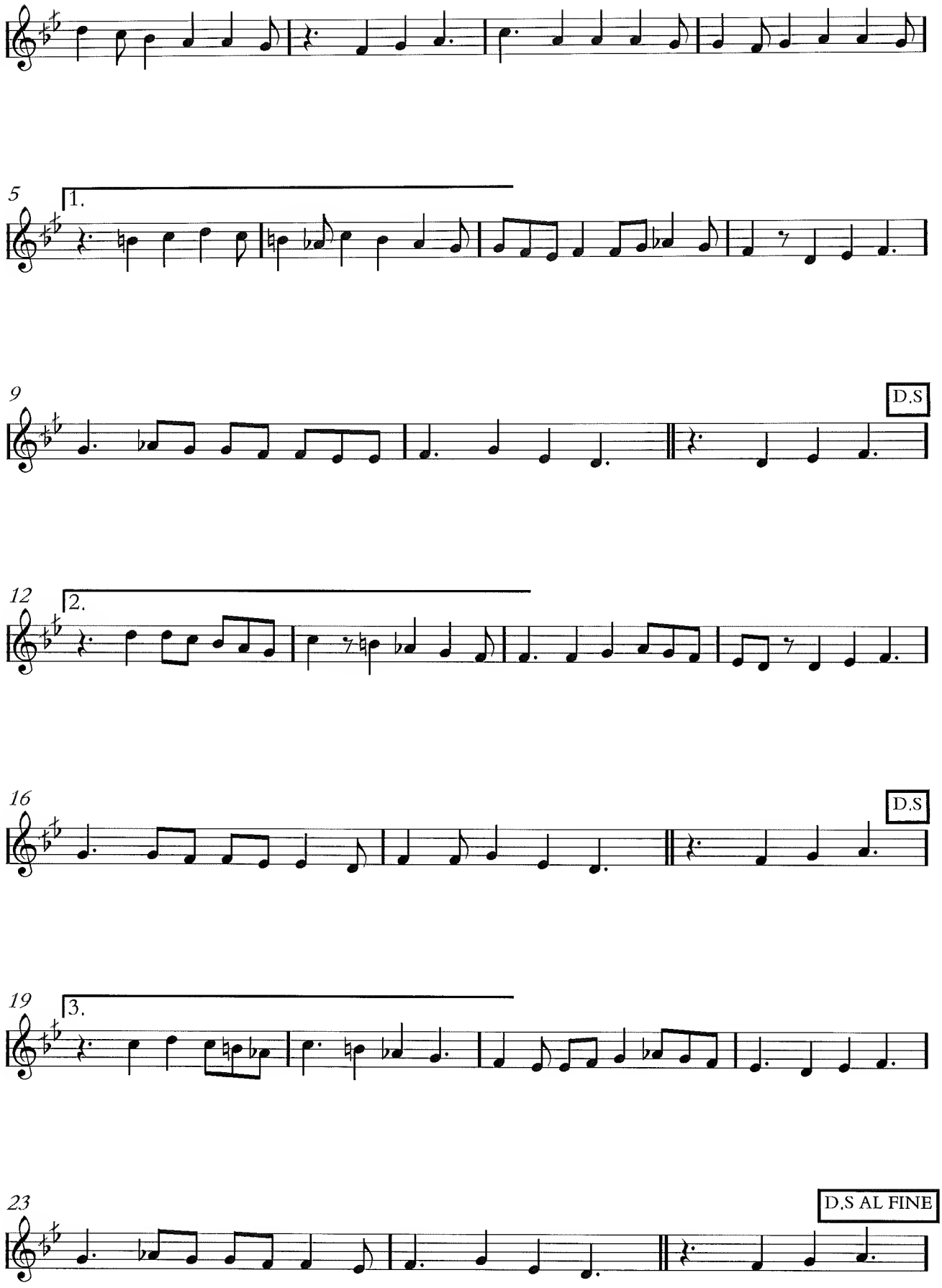
5
1.
9
D.S
12
2.
16
D.S
19
3.
23
D.S AL FINE

# HUSEYNI SIRTO

USUL: NIM SOFYAN ♩=96

TURAN YALCIN

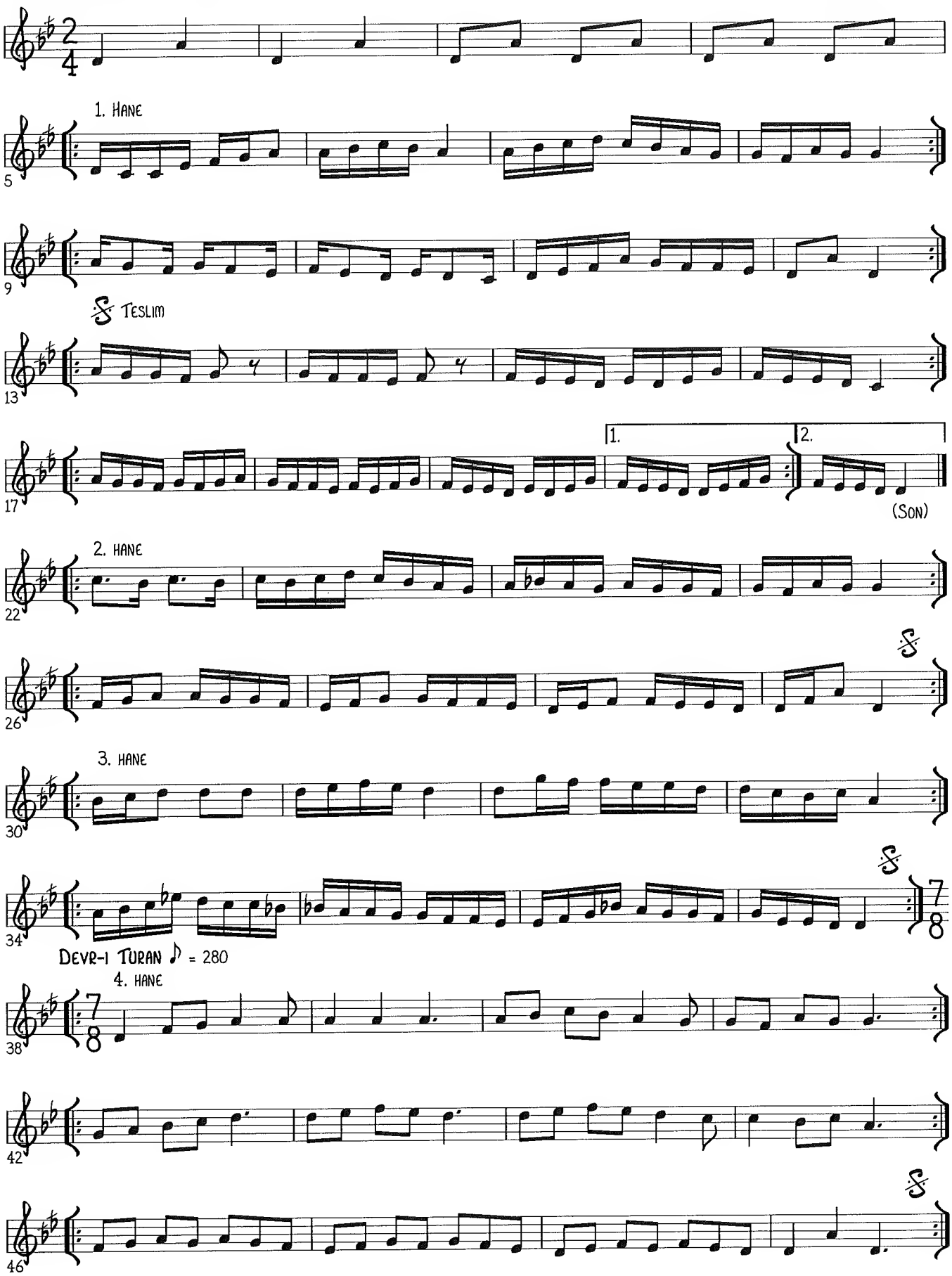

# CEZEN KIZI / HUSEYNI ZEYBEK

TANBURI DJEMIL BEY / OSMAN PEHILVANDAN

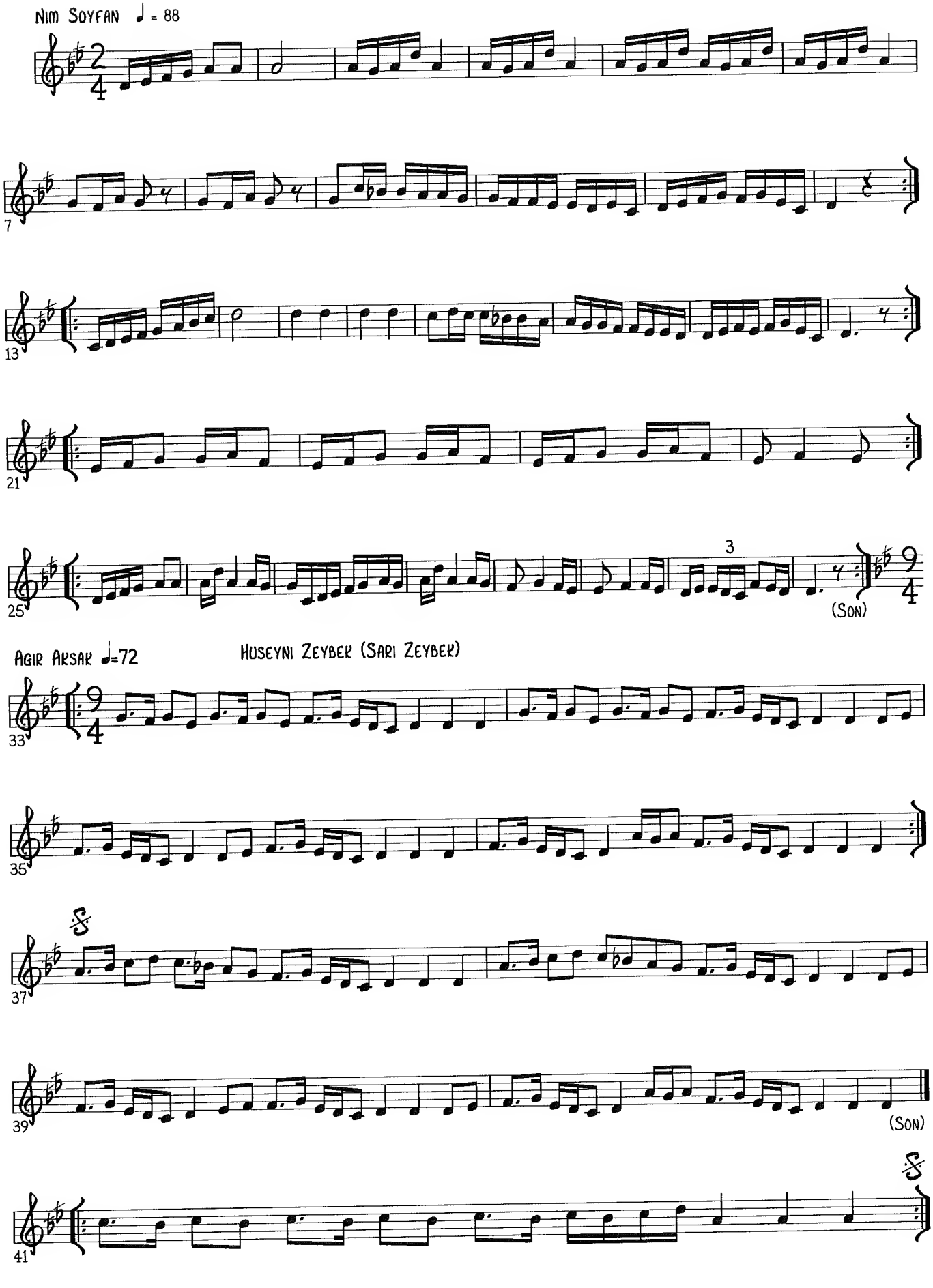

# DUGAN EVINDE (HUSEYNI OYUN HAVASI)

USUL: DEVR-I TURAN ♪ = 208

HUSEYIN SADETTIN AREL

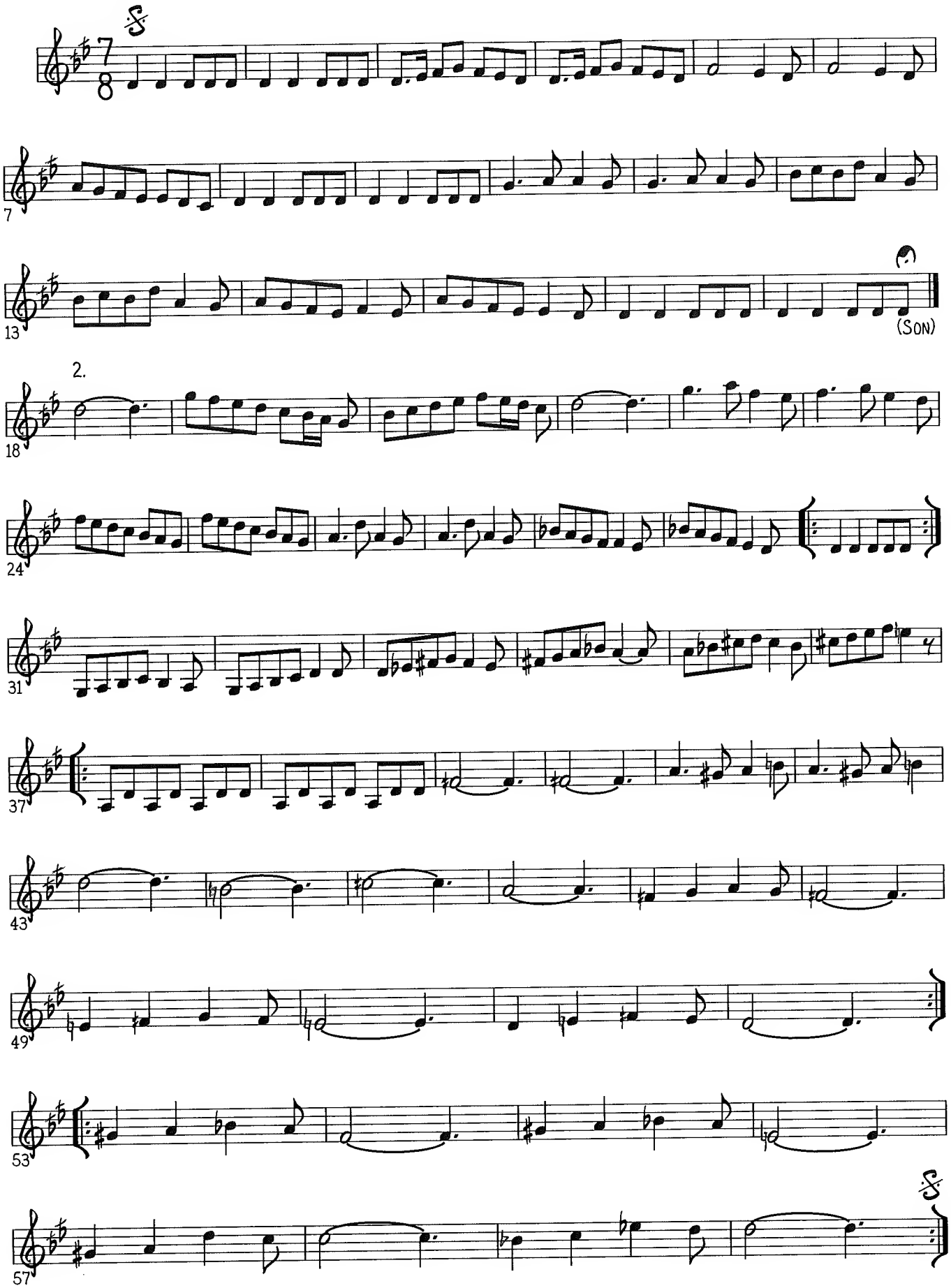

# SAMAI MUHAYYER

Tanburi Djemil Bey

Usul : Aksak Semai

1. hane

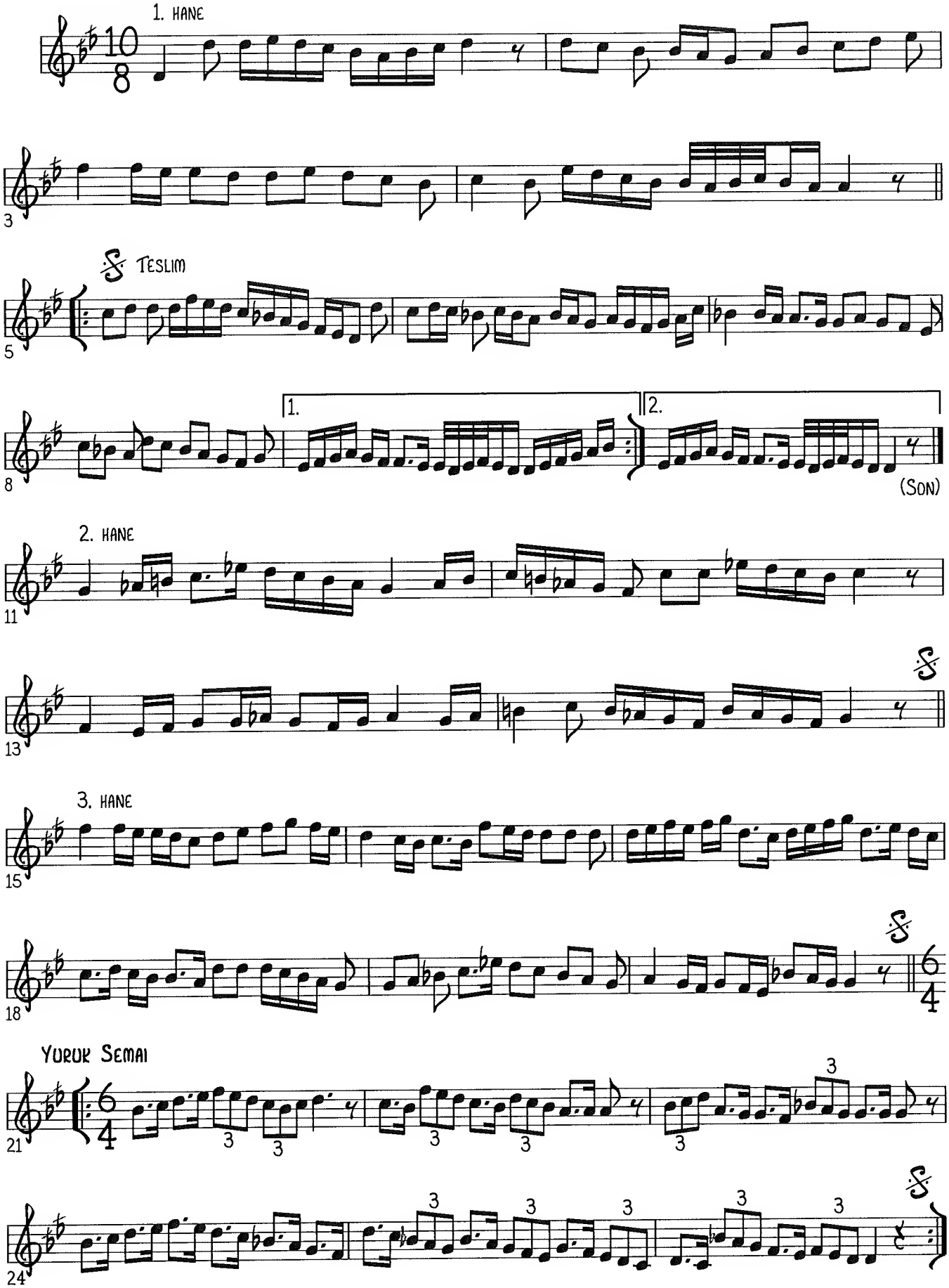

# MUHAYYER KURDI SEMAI

Aksak Semai ♪ = 108

Sadi Islay

1. Hane

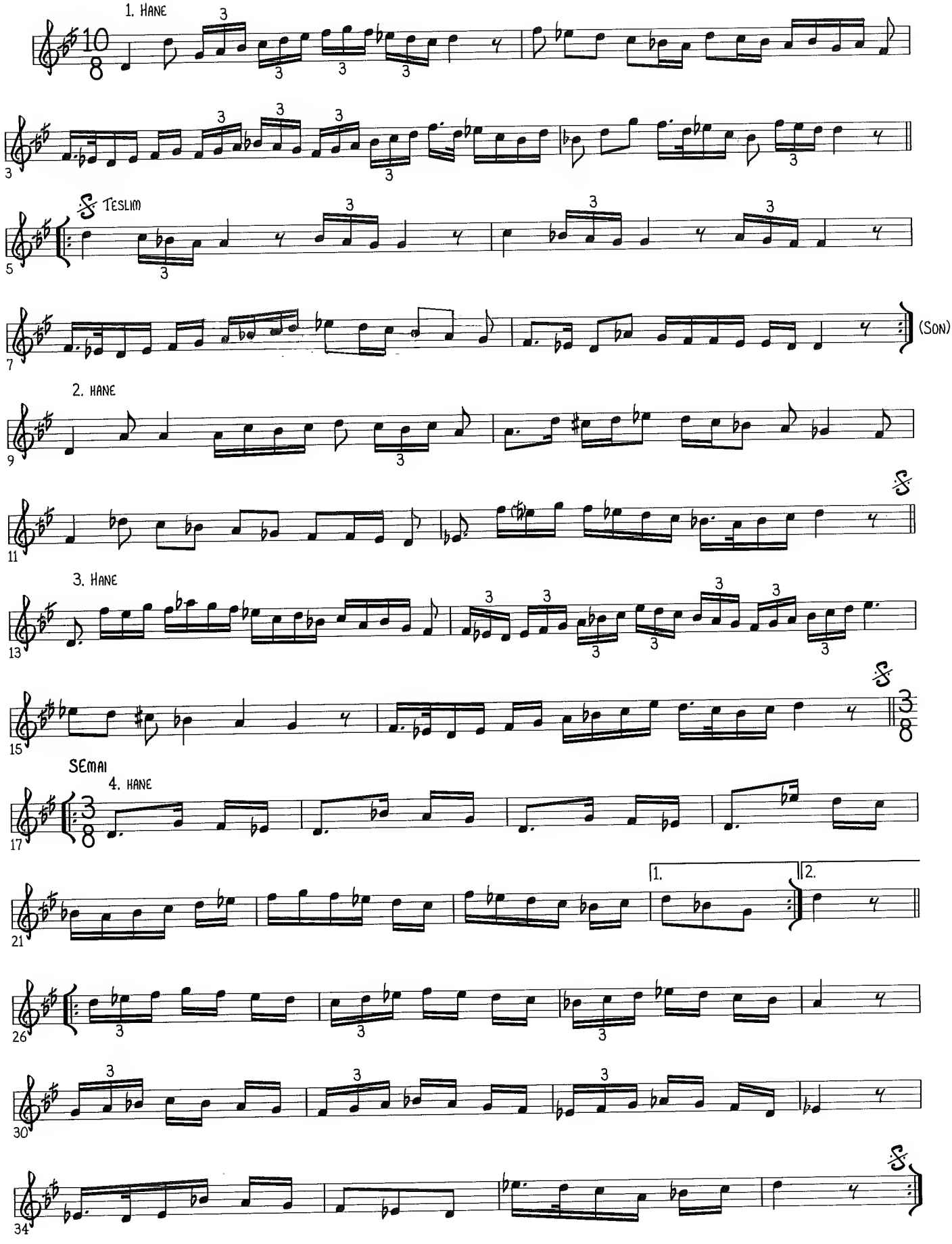

# SAMAI SABA ZAMAZAMA

TANBURI ISAK

USUL: AKSAK SEMAI ♪ = 112

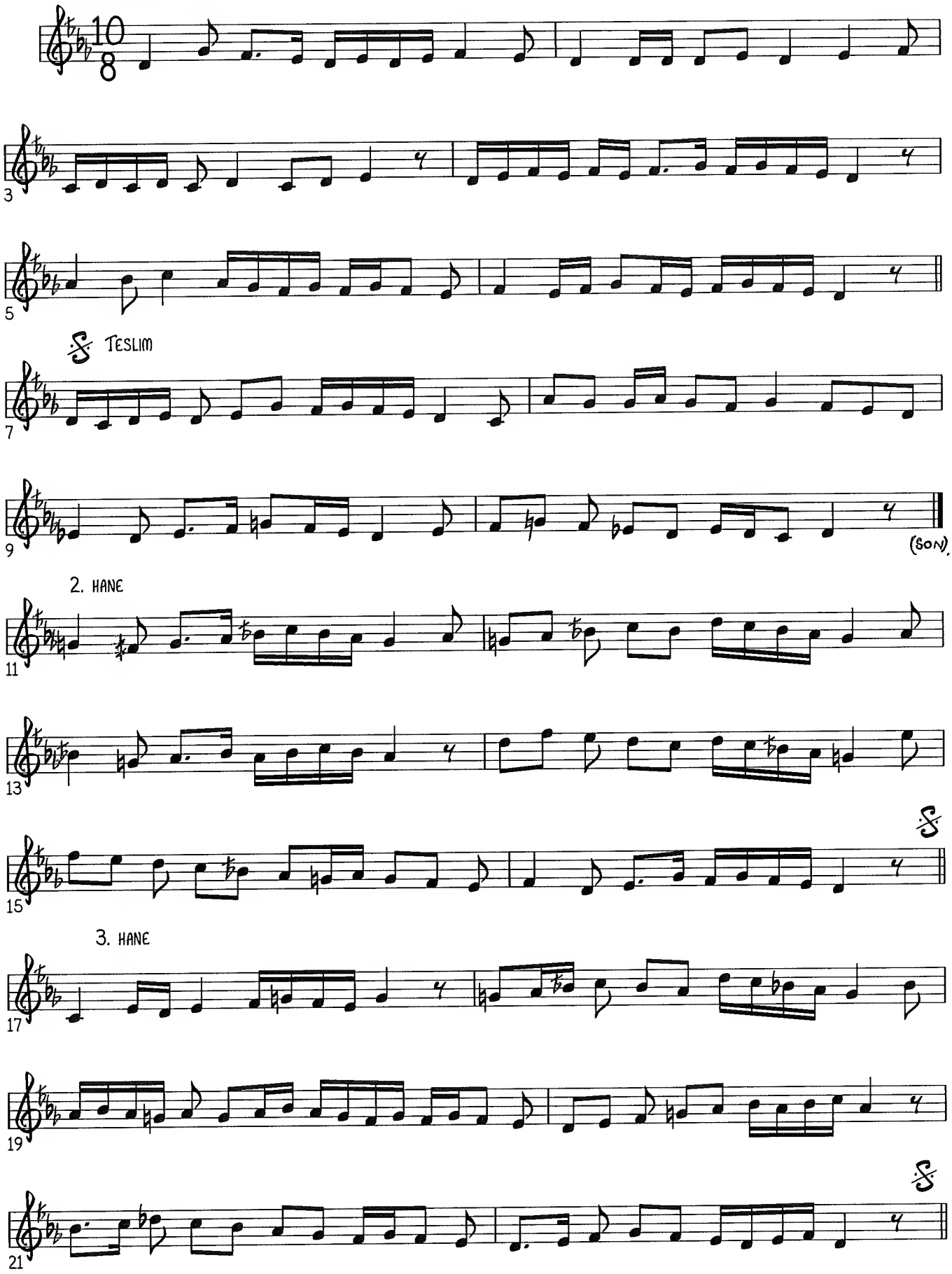

SOFYAN ♪ = 192

4. HANE

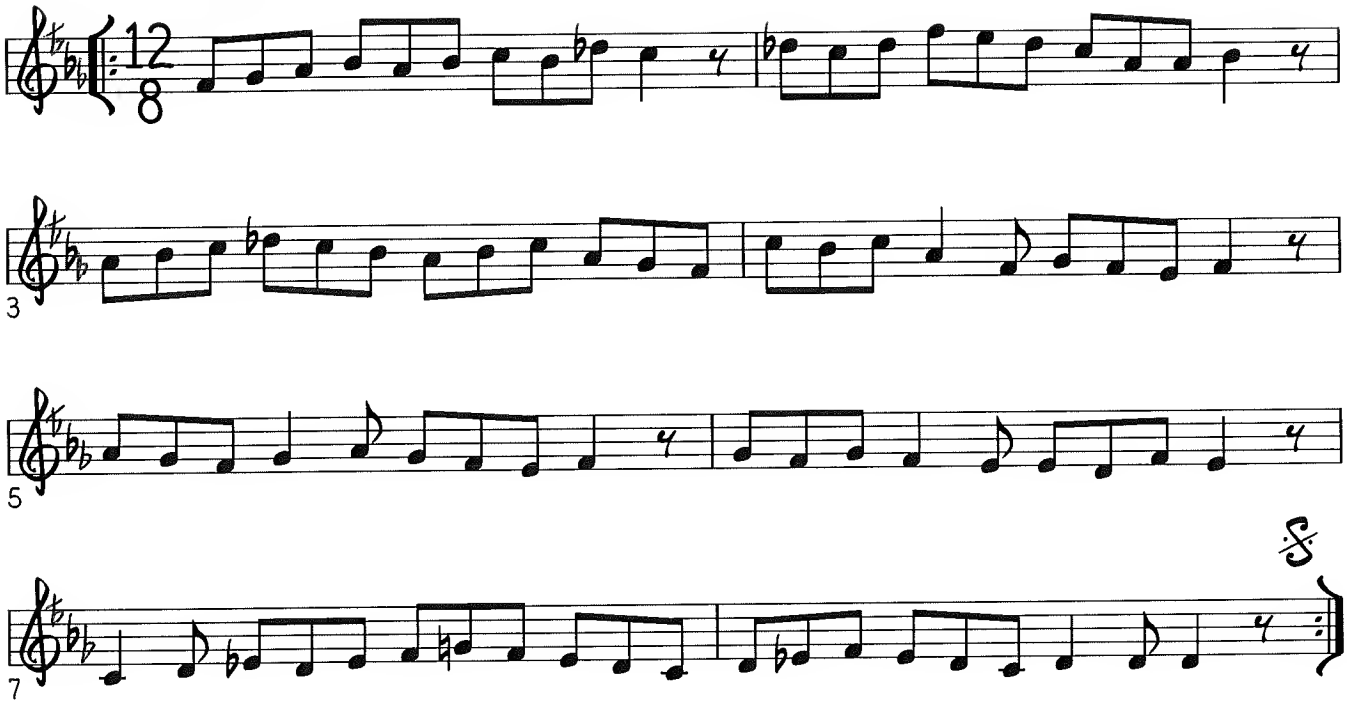

# IRAQI INTERLUDES

IRAQI' TRAD

**WAHDA** 1. (SABA)

6

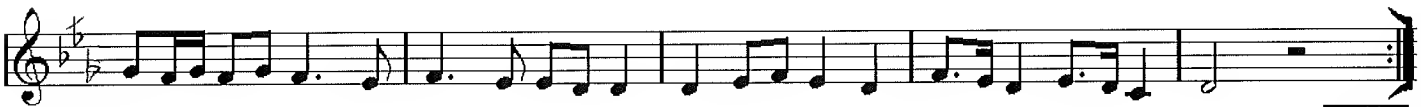


**WAHDA** 2. (SABA)

11

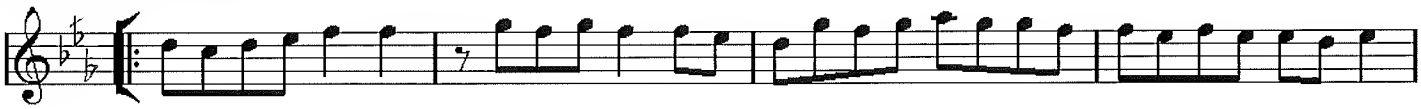

15

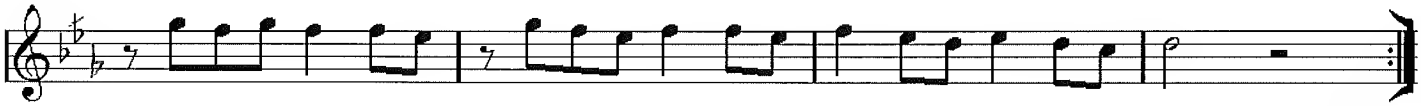


**YUGRUG** 3. **HADIDI INTERLUDE**

19

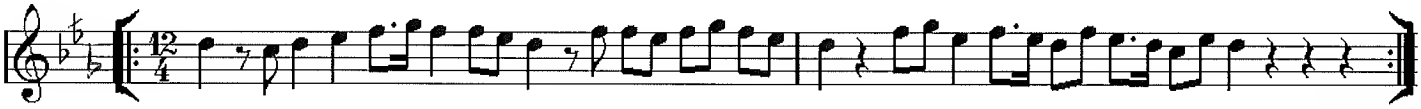


**YUGRUG** 4. **HADIDI INTERLUDE 2**

21

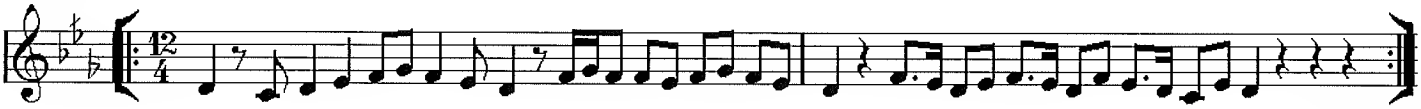


**SAMAH** 5. **MANSURI INTERLUDE**

23

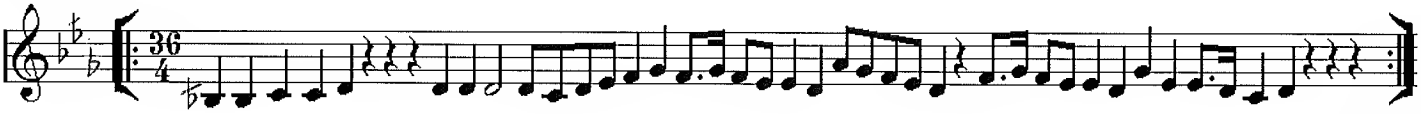


**SAMAH** 6. **MANSURI INTERLUDE 2**

24

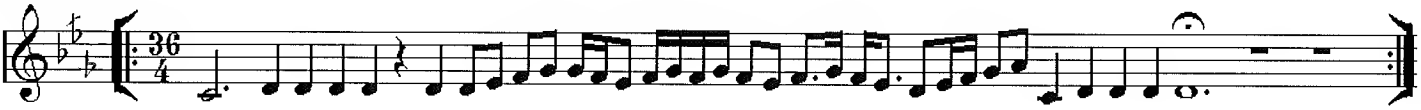

**YUGRUG** 7. **MANSURI INTERLUDE 3**

25

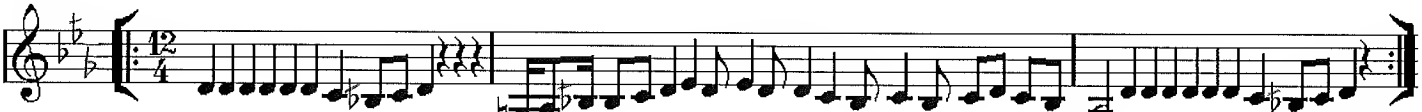

# SAMAI SABA

Usul : Aksak Semai ♪ = 120

Neyzen Sulleyman Erguner

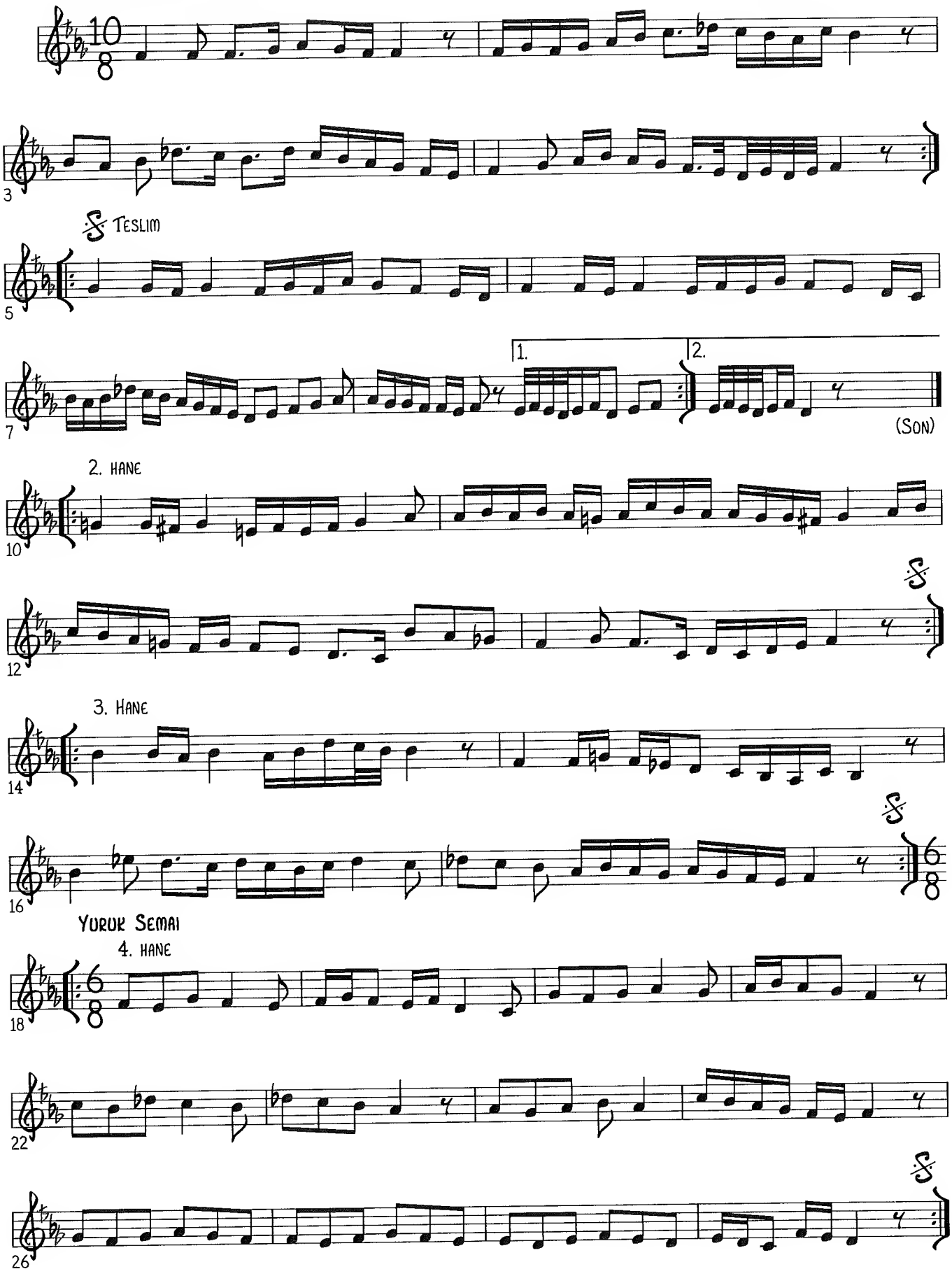

# IBNIL BALAD

MOHAMMED ABDEL WAHAB

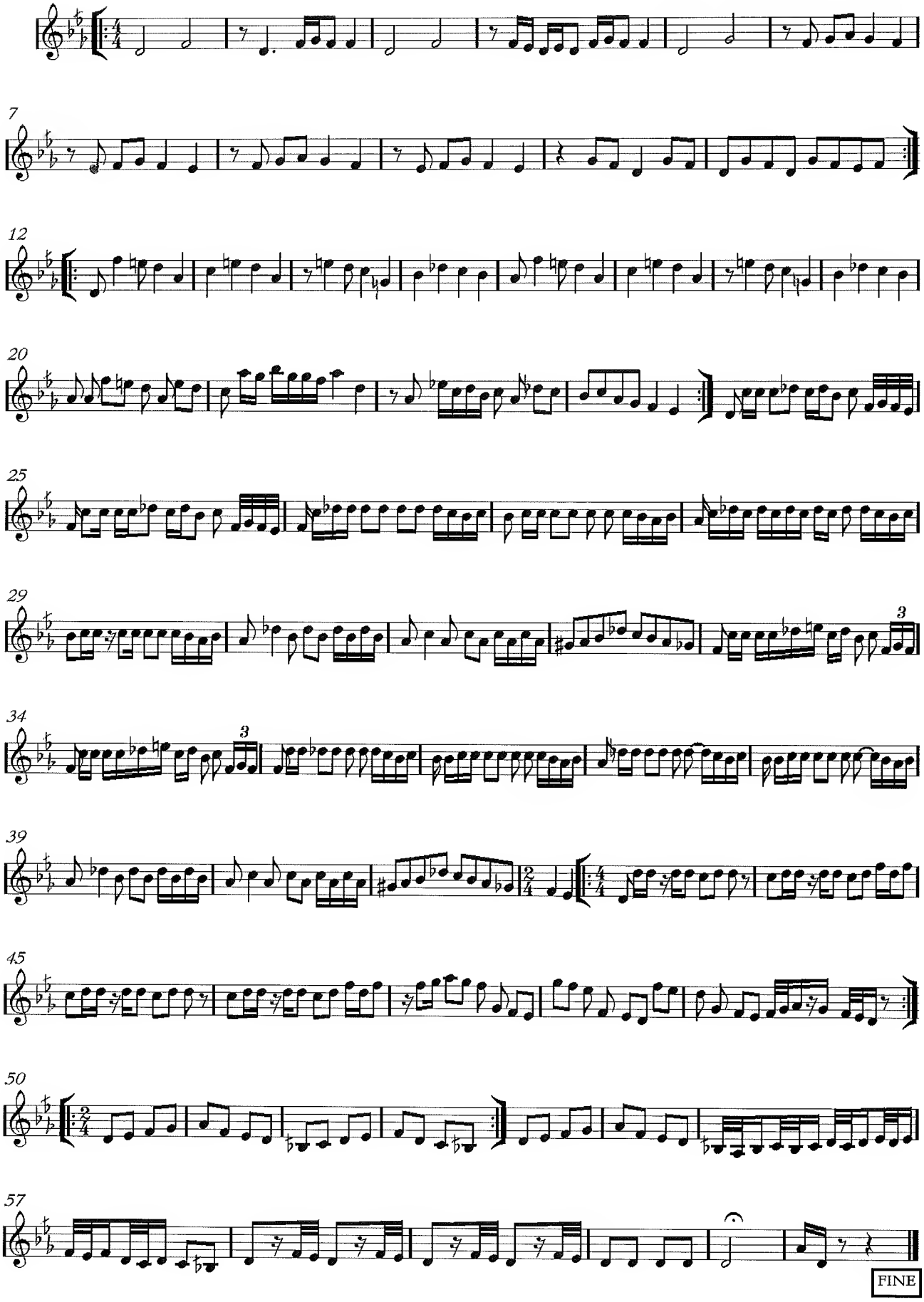

# SABA SIRTO

TURAN YALCIN

USUL : NIM SOFYAN

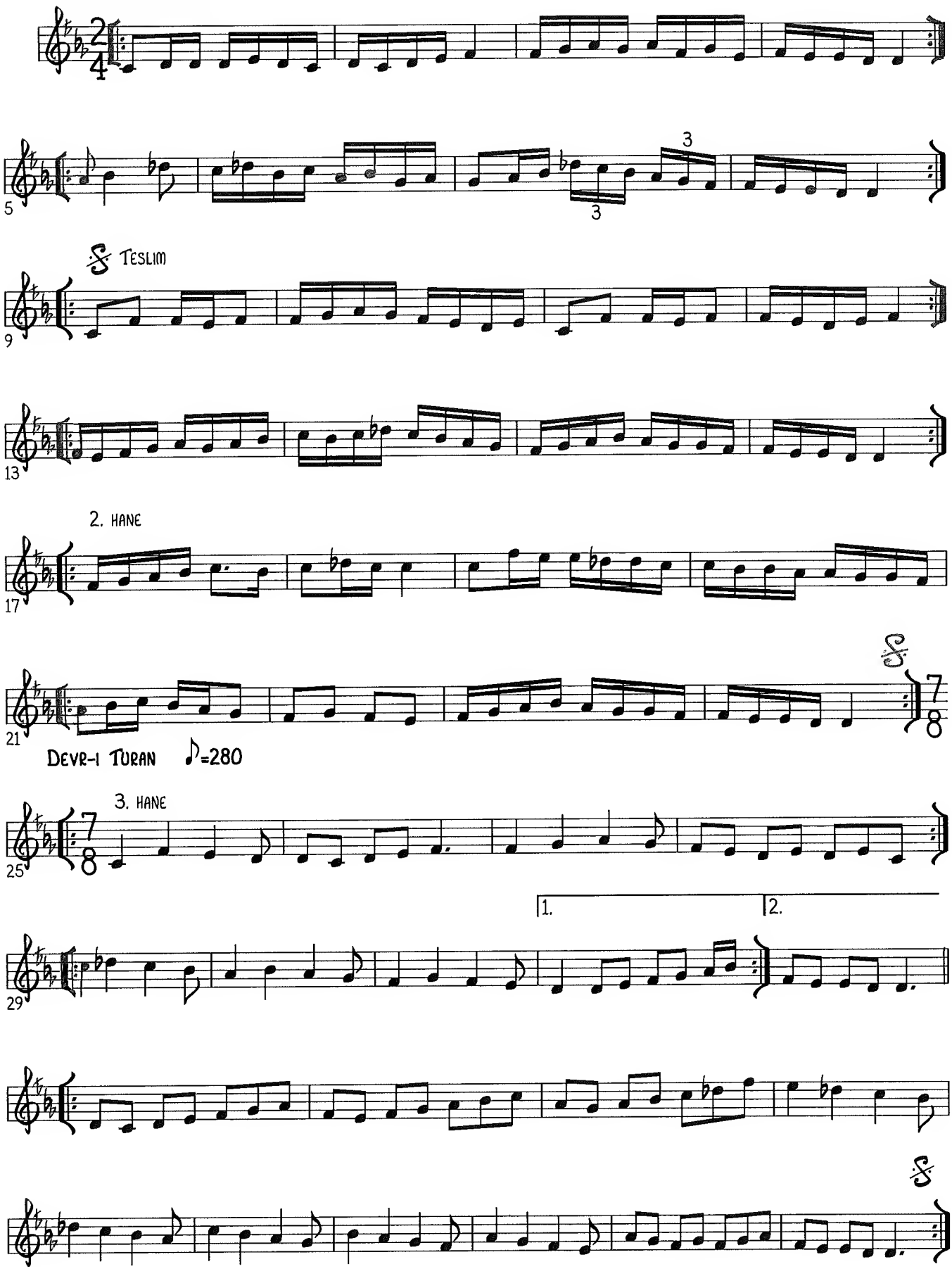

# SABA OYUN HAVASI

USULU: EVFER ♪ = 80

ISMAIL DEMIRKIRAN

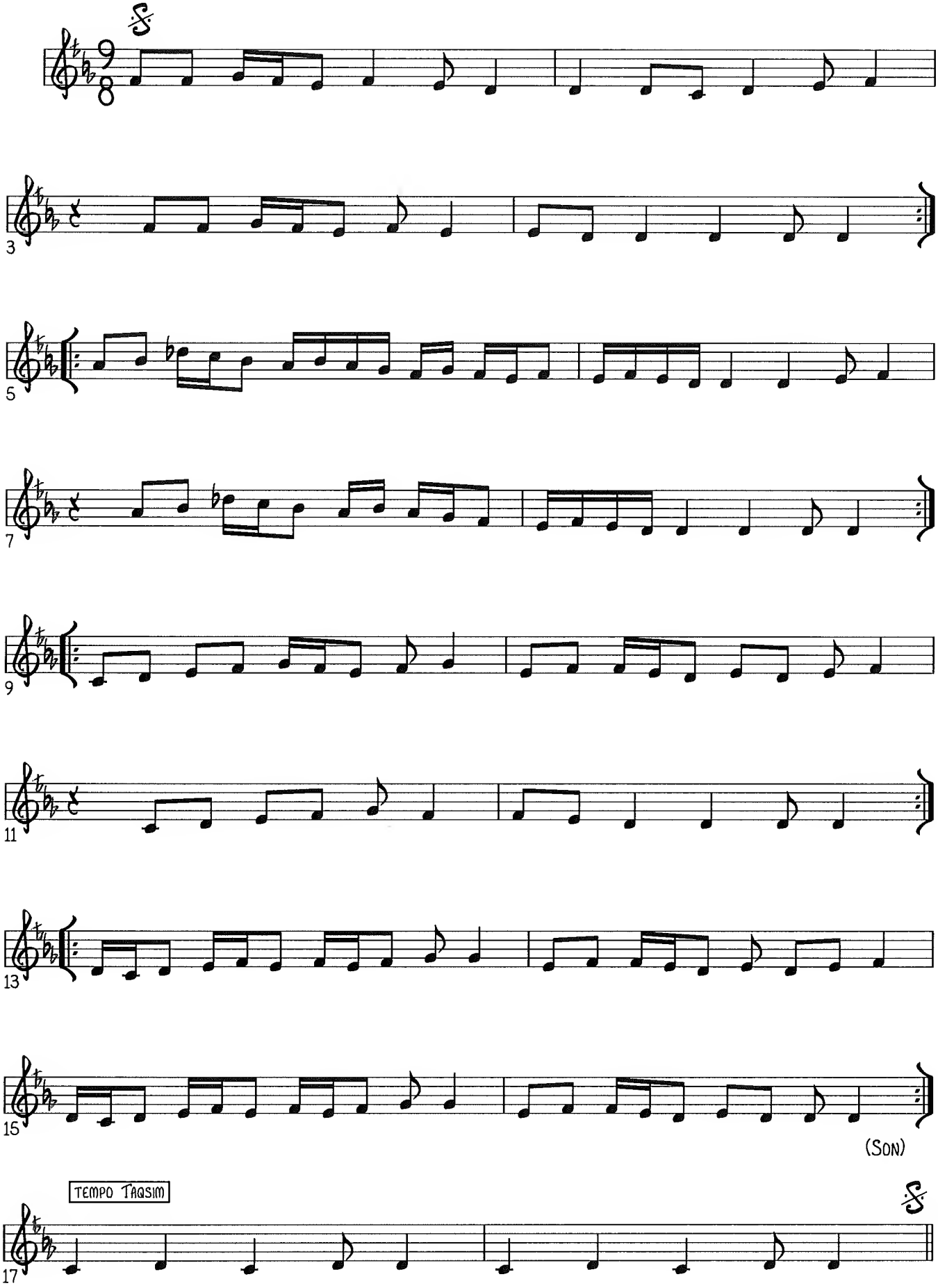

# SAMAI NISABUREK

**USUL: AKSAK SEMAI** ♪=140

KUCUK OSMAN BEY

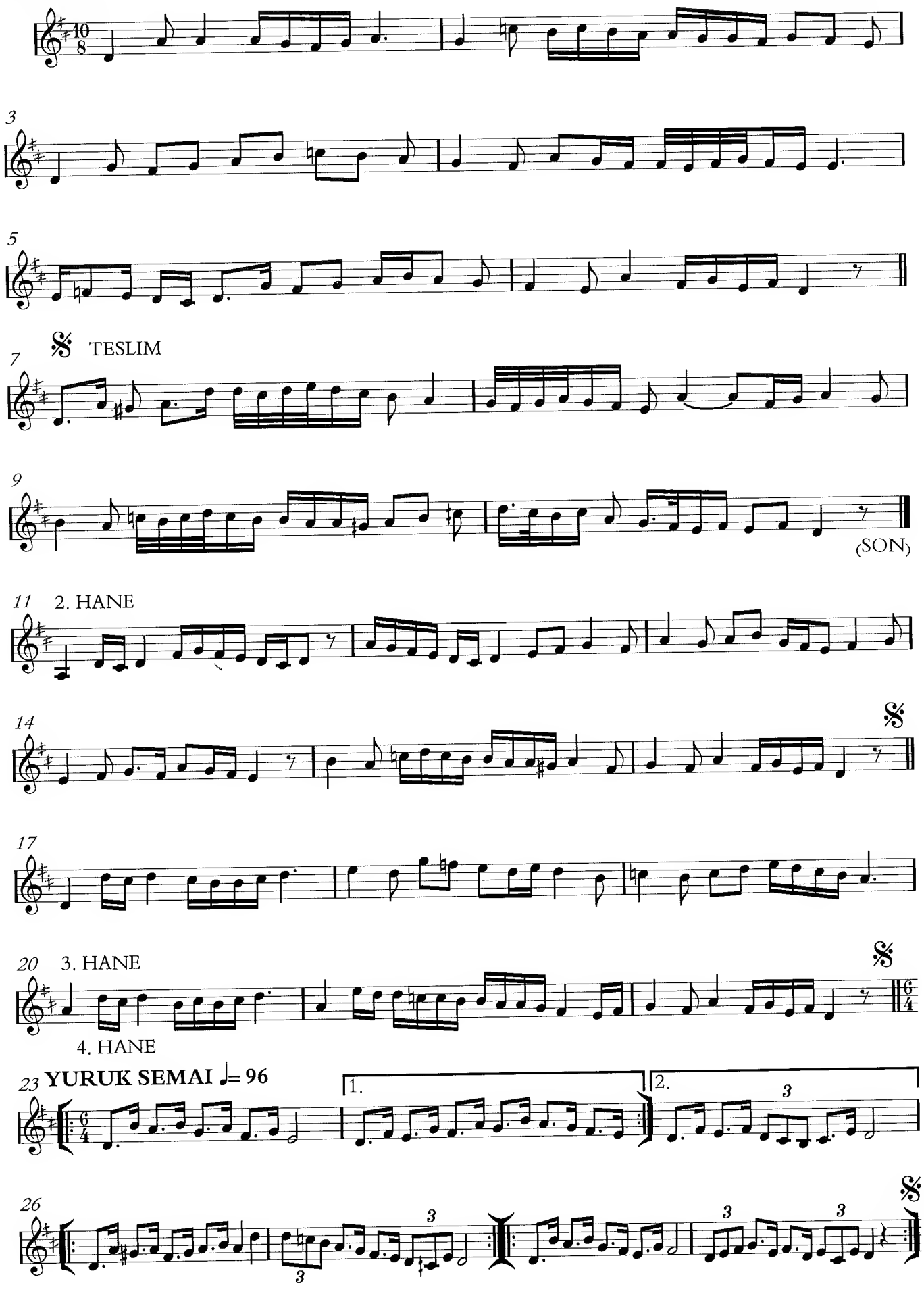

# NAHAWAND SEMAI

(on D)

Usul: Sengin Semai ♩ = 84

Erzurumlu Hasib Dede

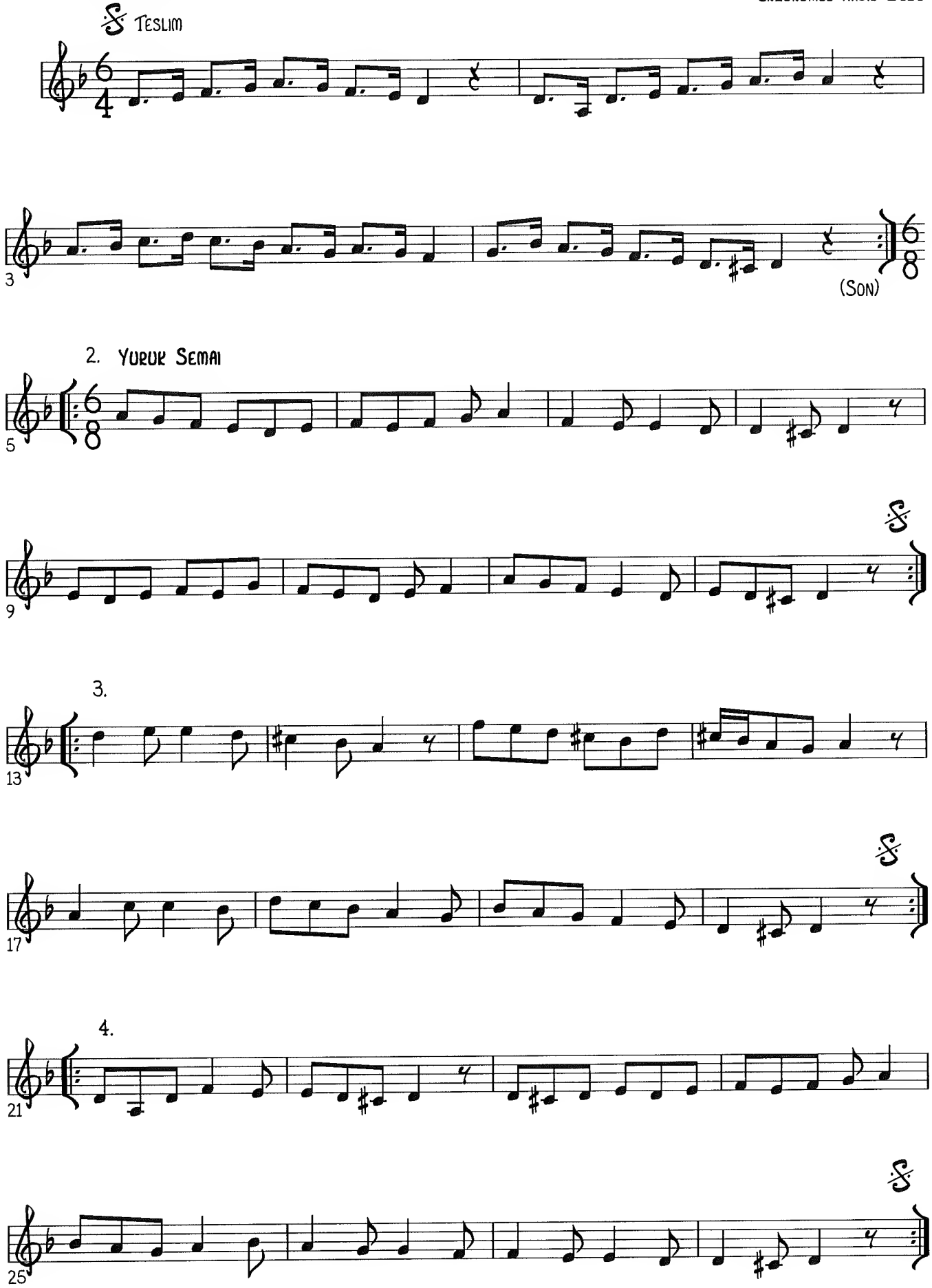

# NAKRIZ LONGA

USUL:NIM SOFYAN ♩ = 92

TANBURI DJEMIL BEY

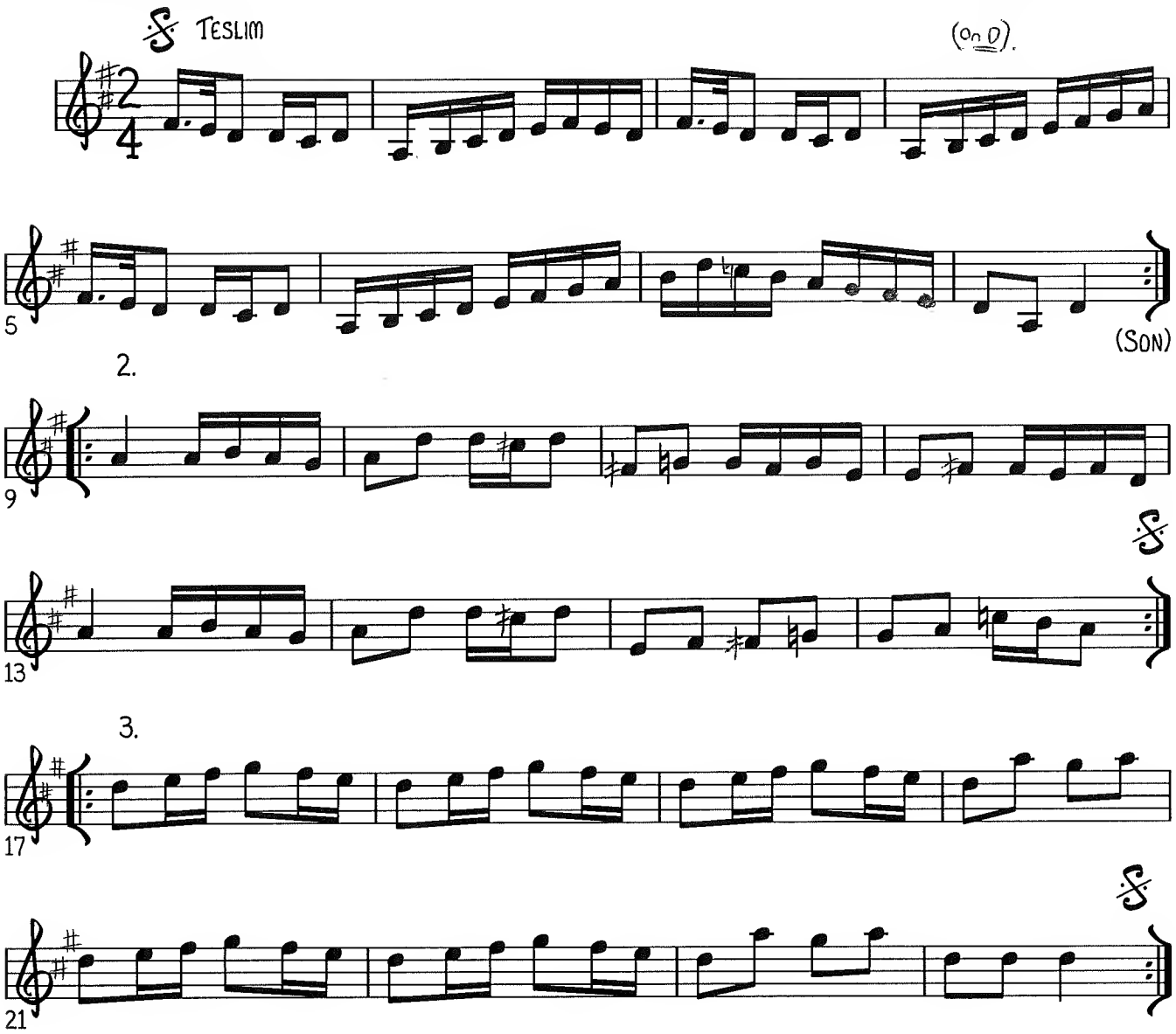

# SAMAI FARAHNAK

CINUCEN TANRIKORUR

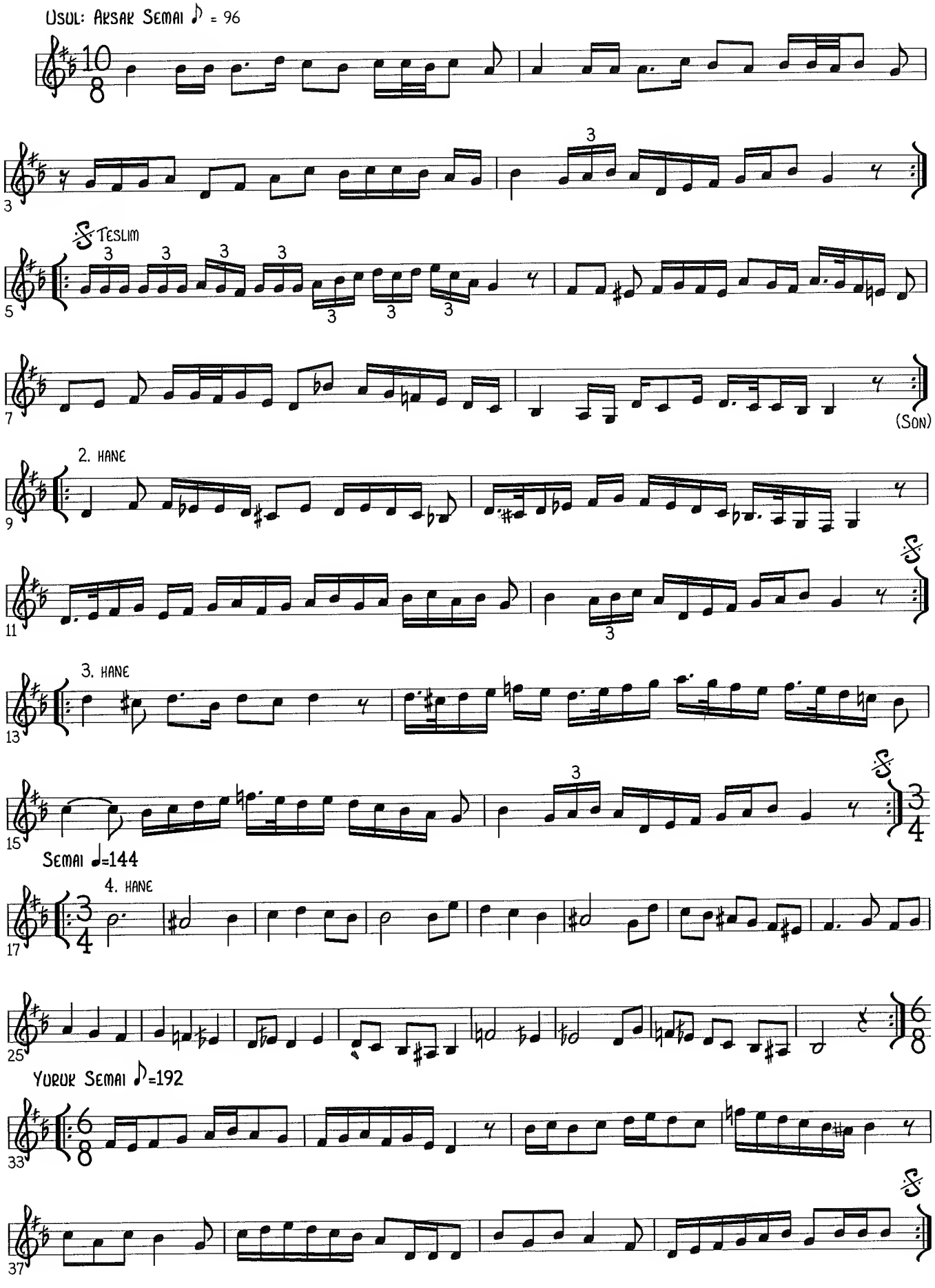

# SAMAI IRAQ

Usul : Aksak Semai

Sharif Muhyddin Haydar (Targan)

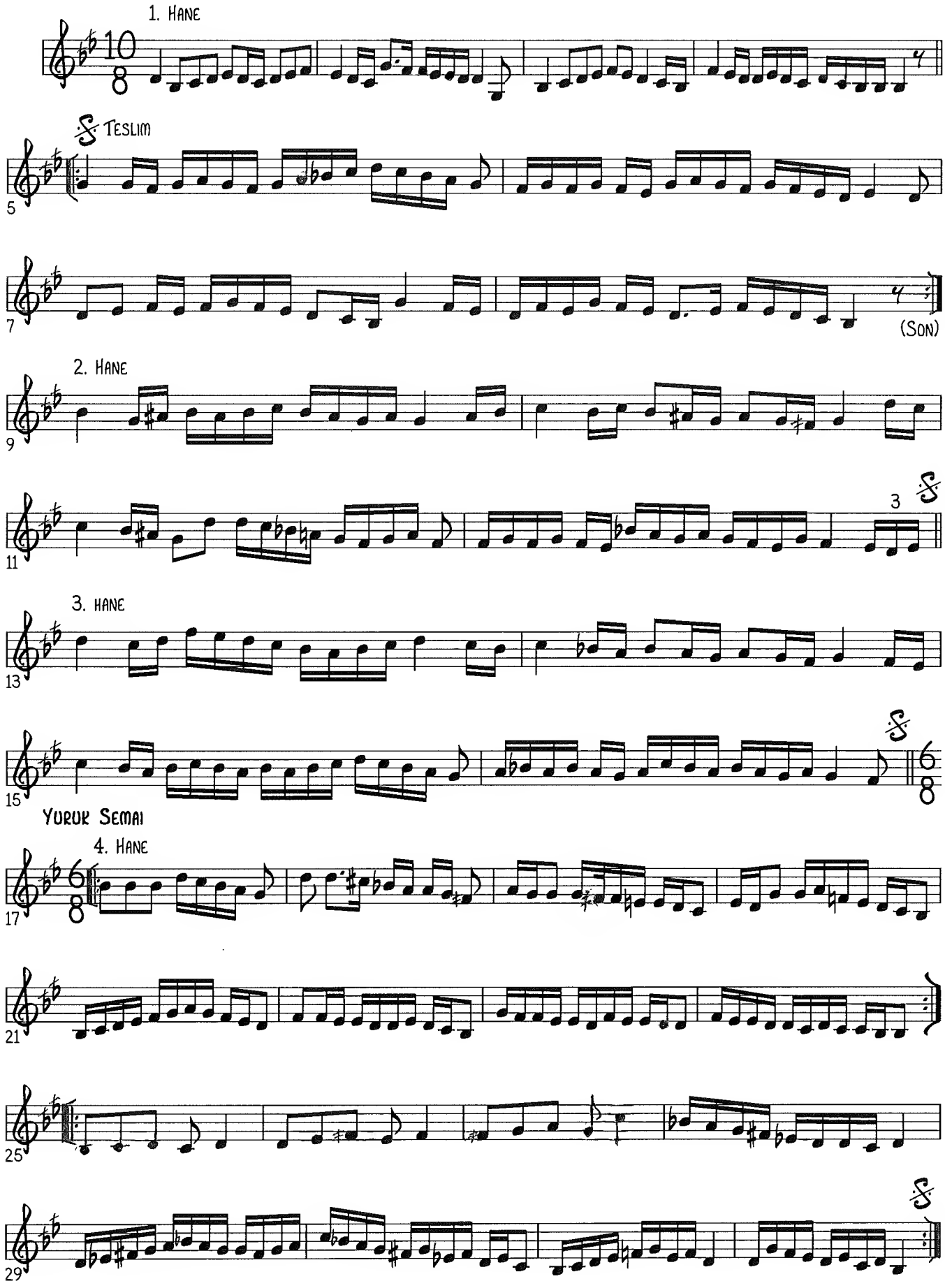

# BASHRAF AWJ

Usul: Agir Duyek ♩=72

Akin Ozkan

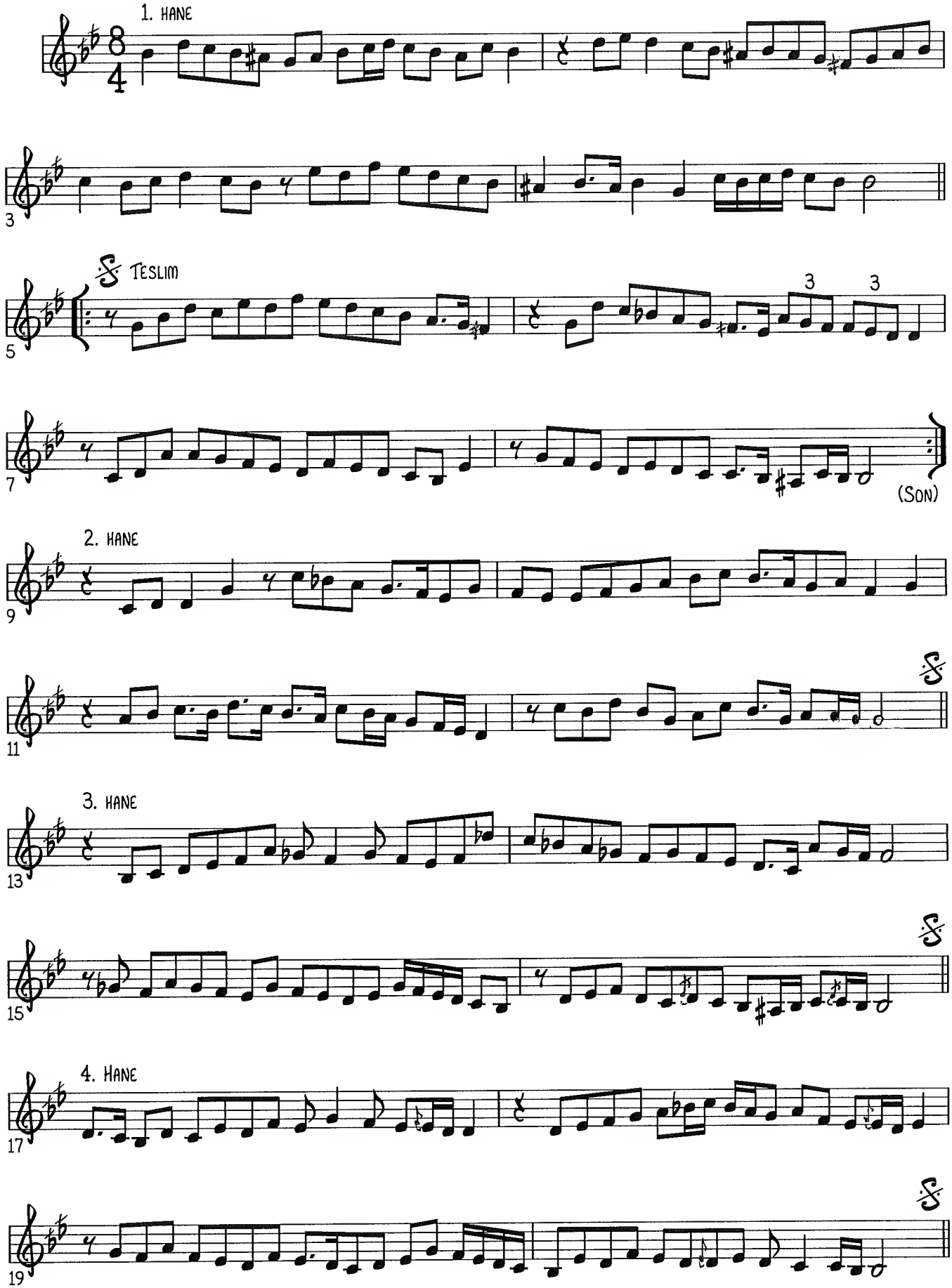

# AWJ LONGA

NIM SOFYAN ♩ = 96

AYDIN ORAN

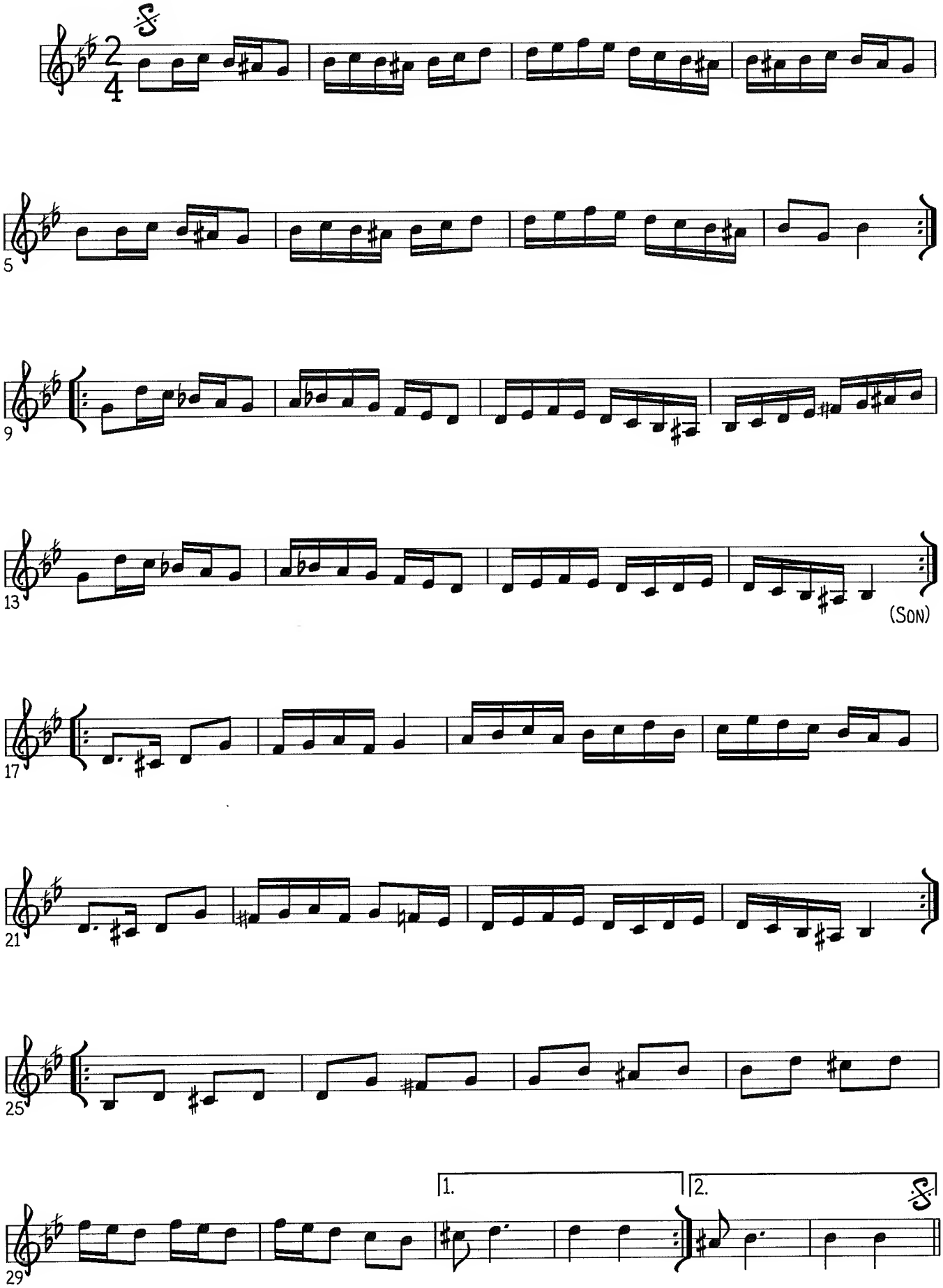

# SAMAI AWJ ARA

UNAL NARCIN

USUL: AKSAK SEMAI

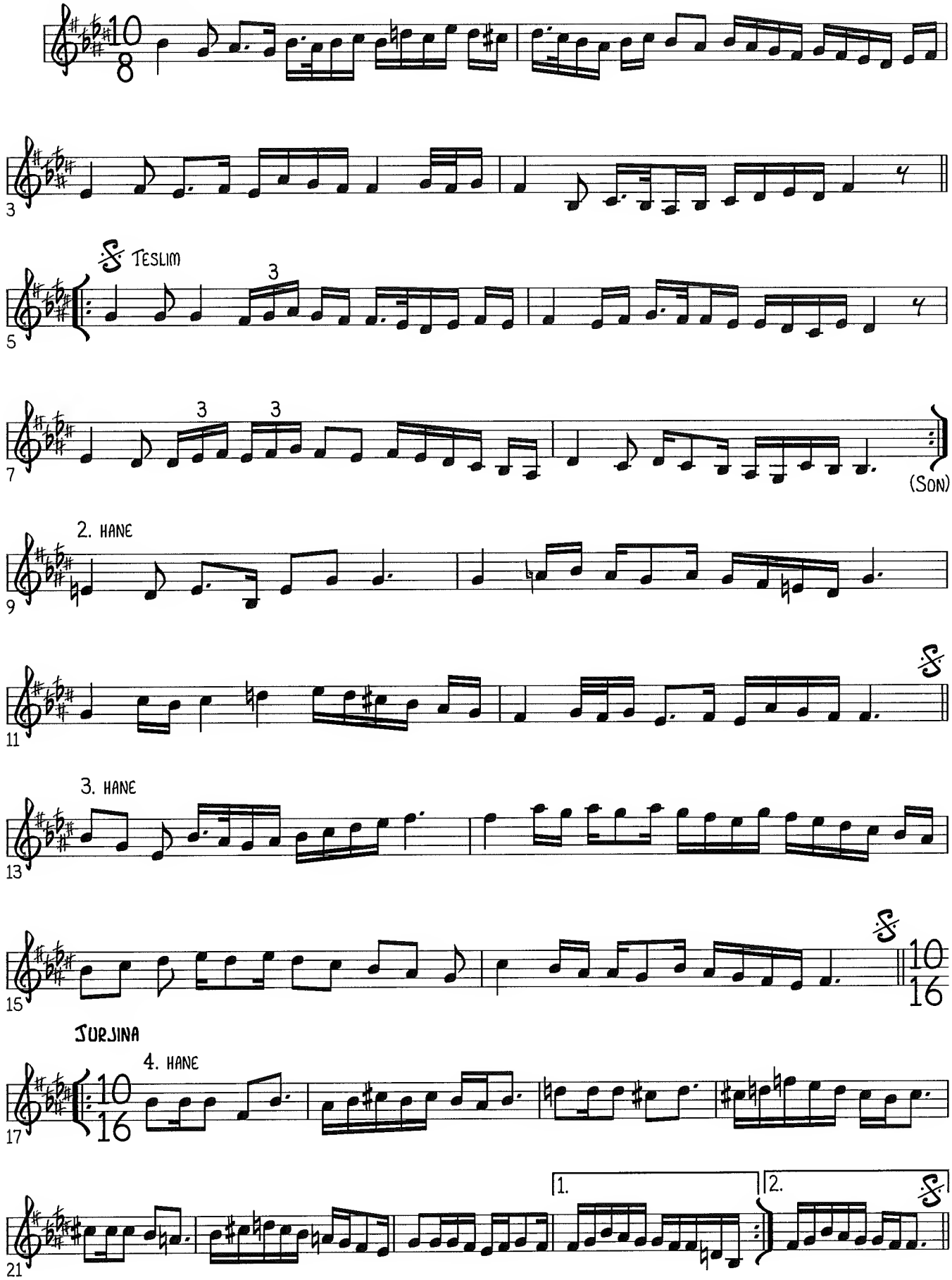

# SAMAI BASTANIKAR

TANBURI DJEMIL BEY

USUL: AKSAK SEMAI ♪ = 200

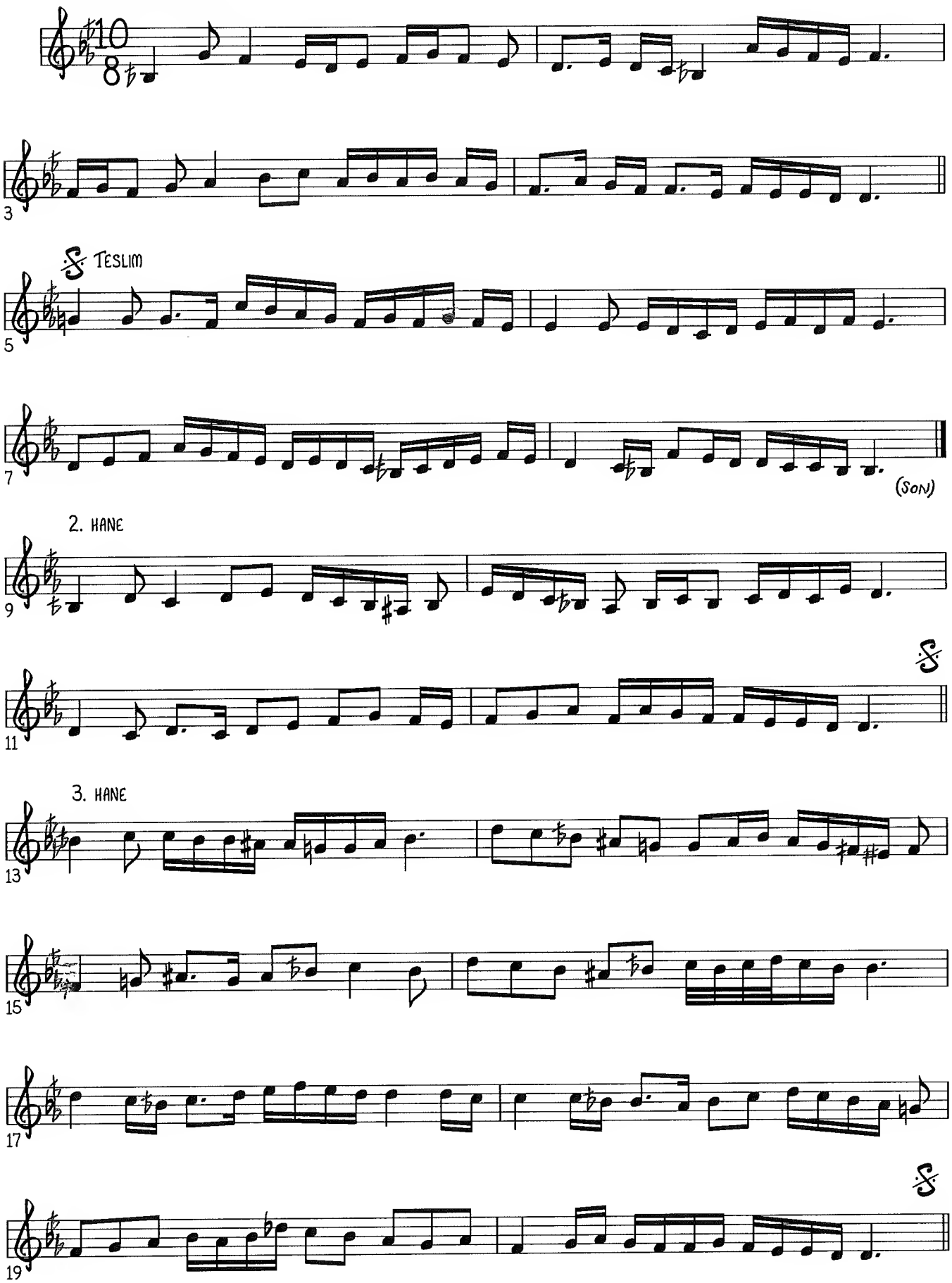

YURUK SEMAI ♩ = 144

4. HANE

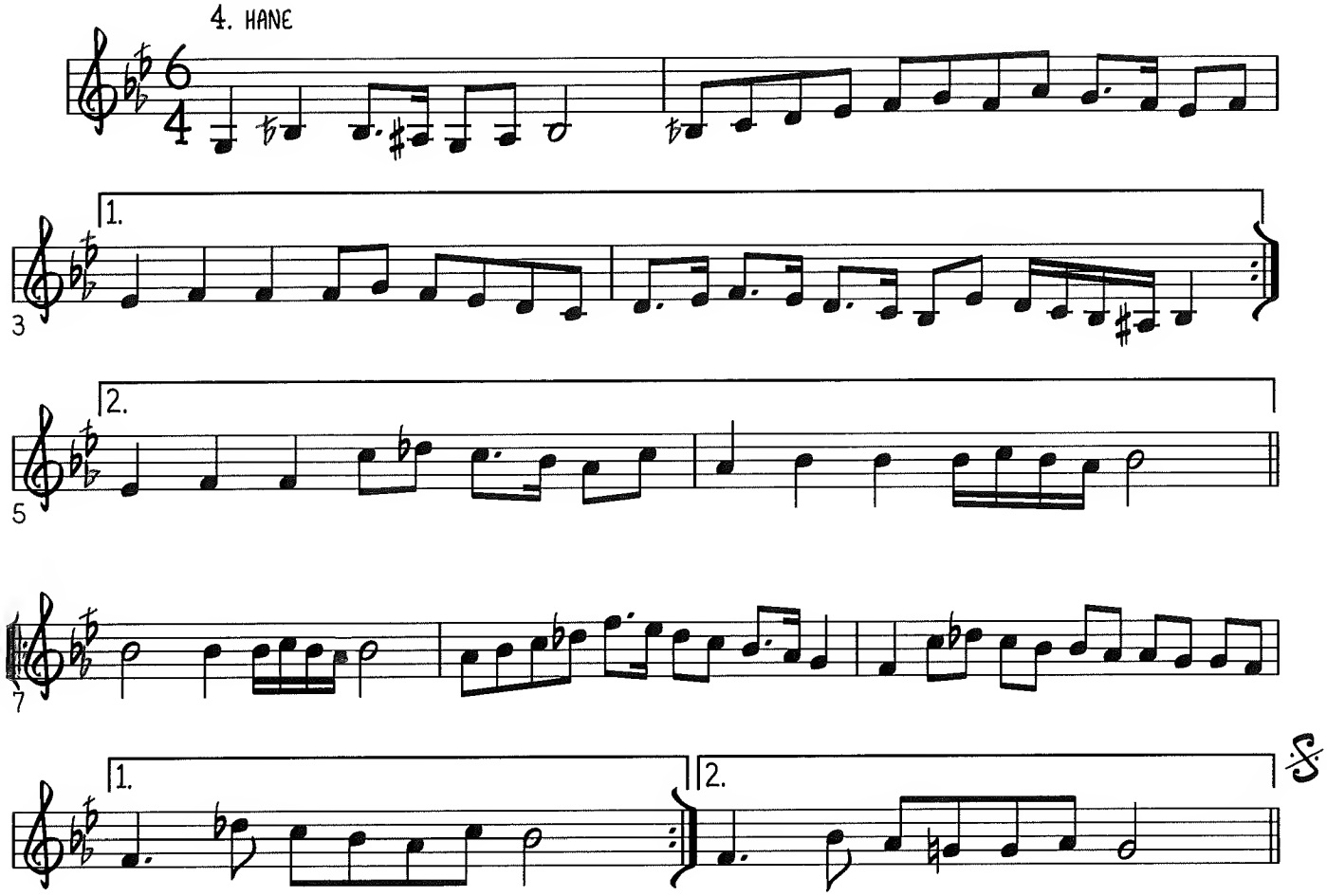

# LONGA FIRAQ

JAMIL BASHIR

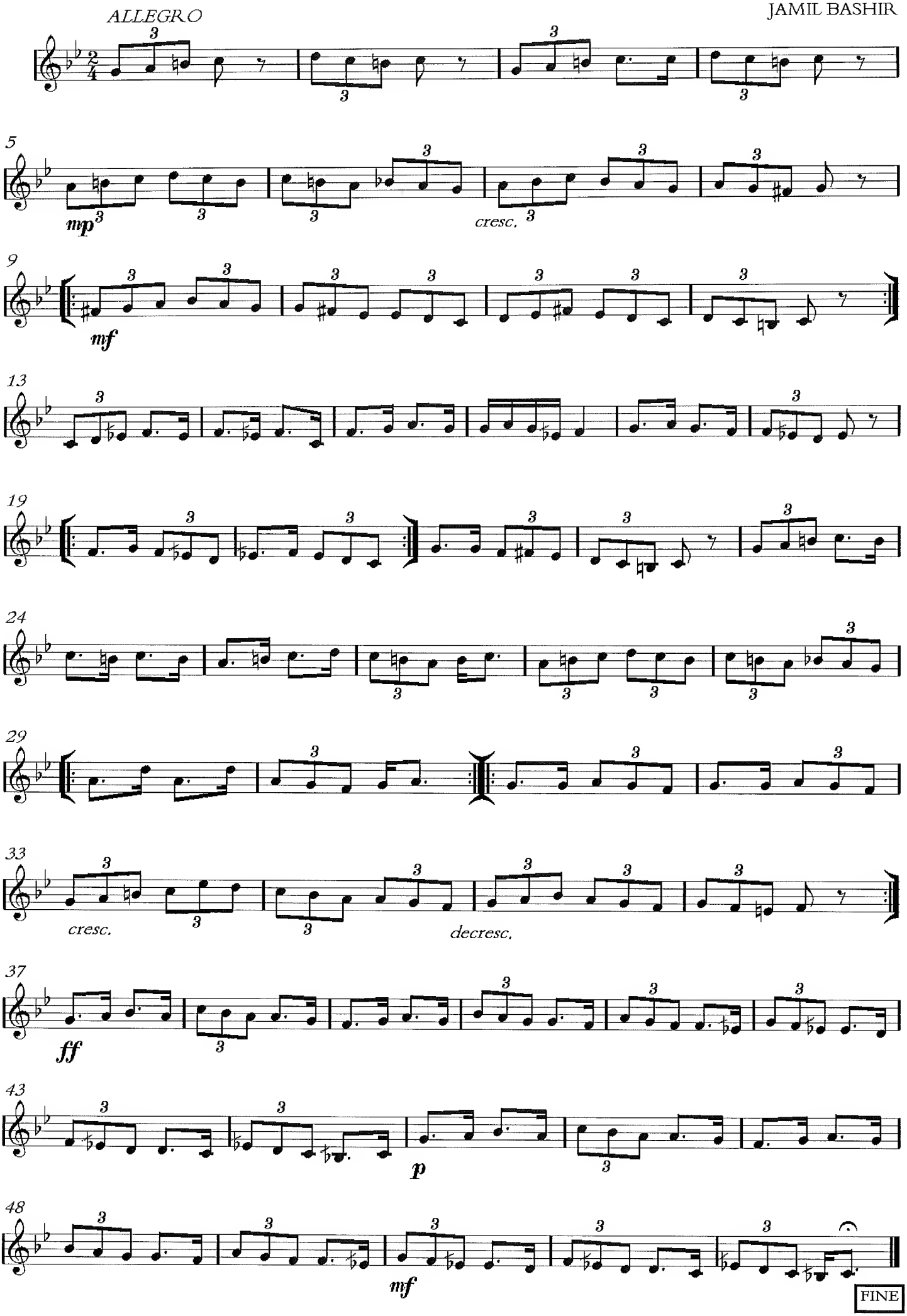

# RAST INTERLUDES AND INTRO'S

**WAHDA** 1 𝄋 IRAQI TRAD'

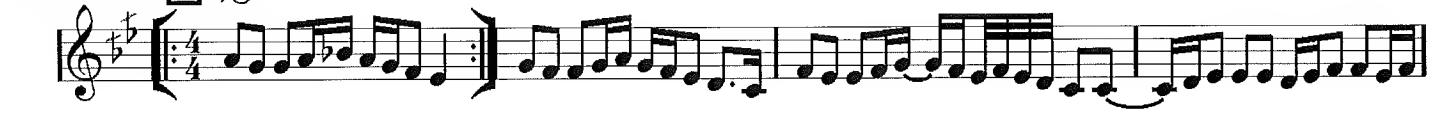

5

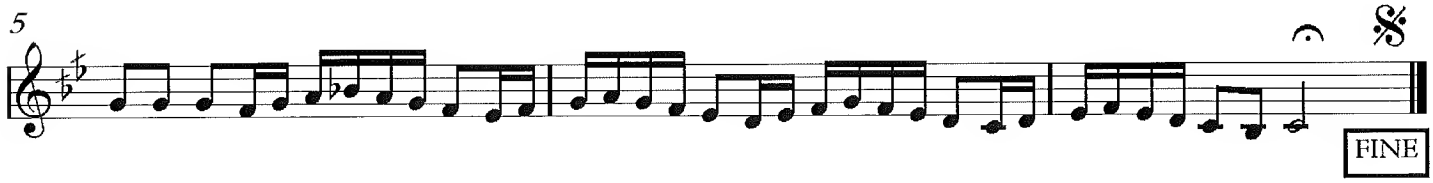


2

**WAHDA**

8

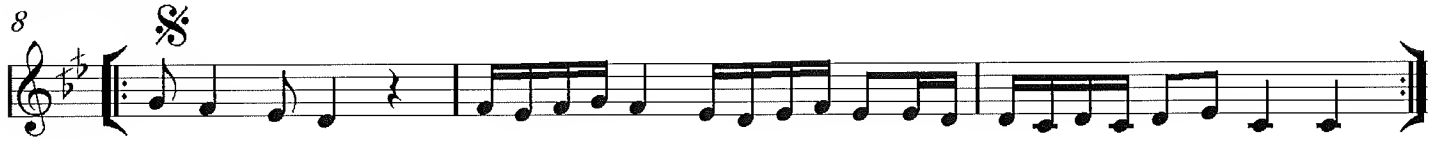

11

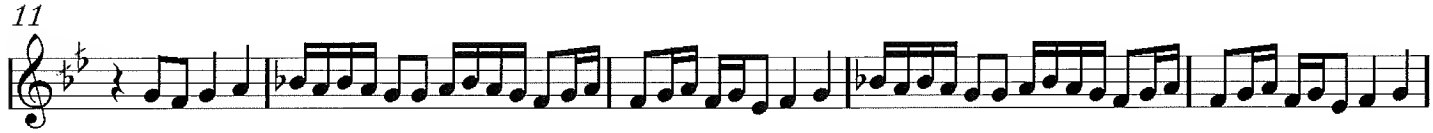

16

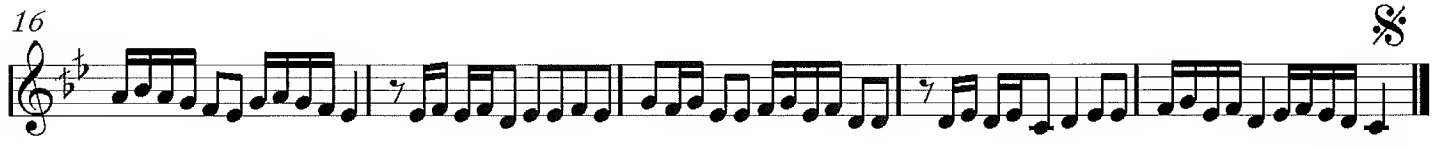


3

**NIM SOFYAN**

21

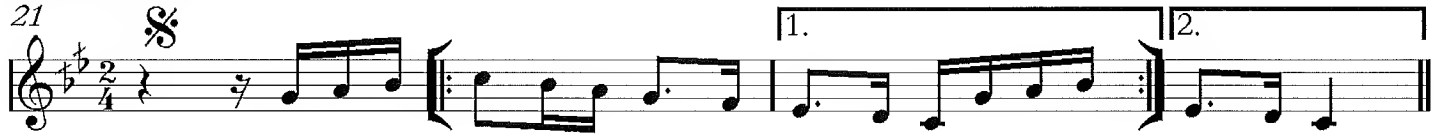


25

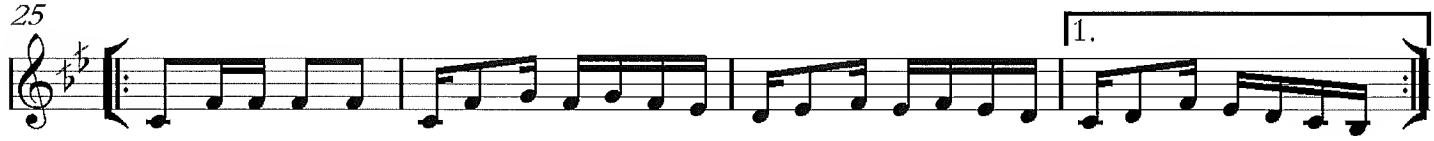


29

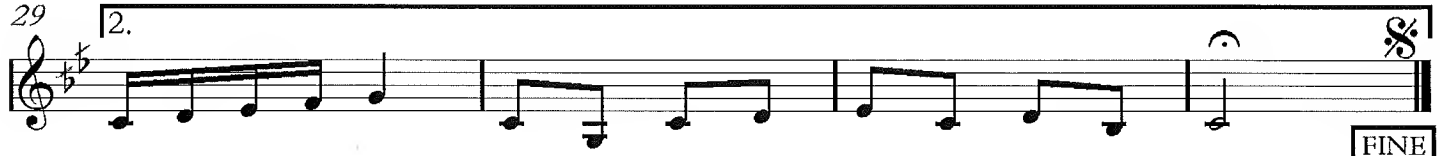

# BASHRAF RAST

USUL: SOFYAN

SAMI AL SHAWWA

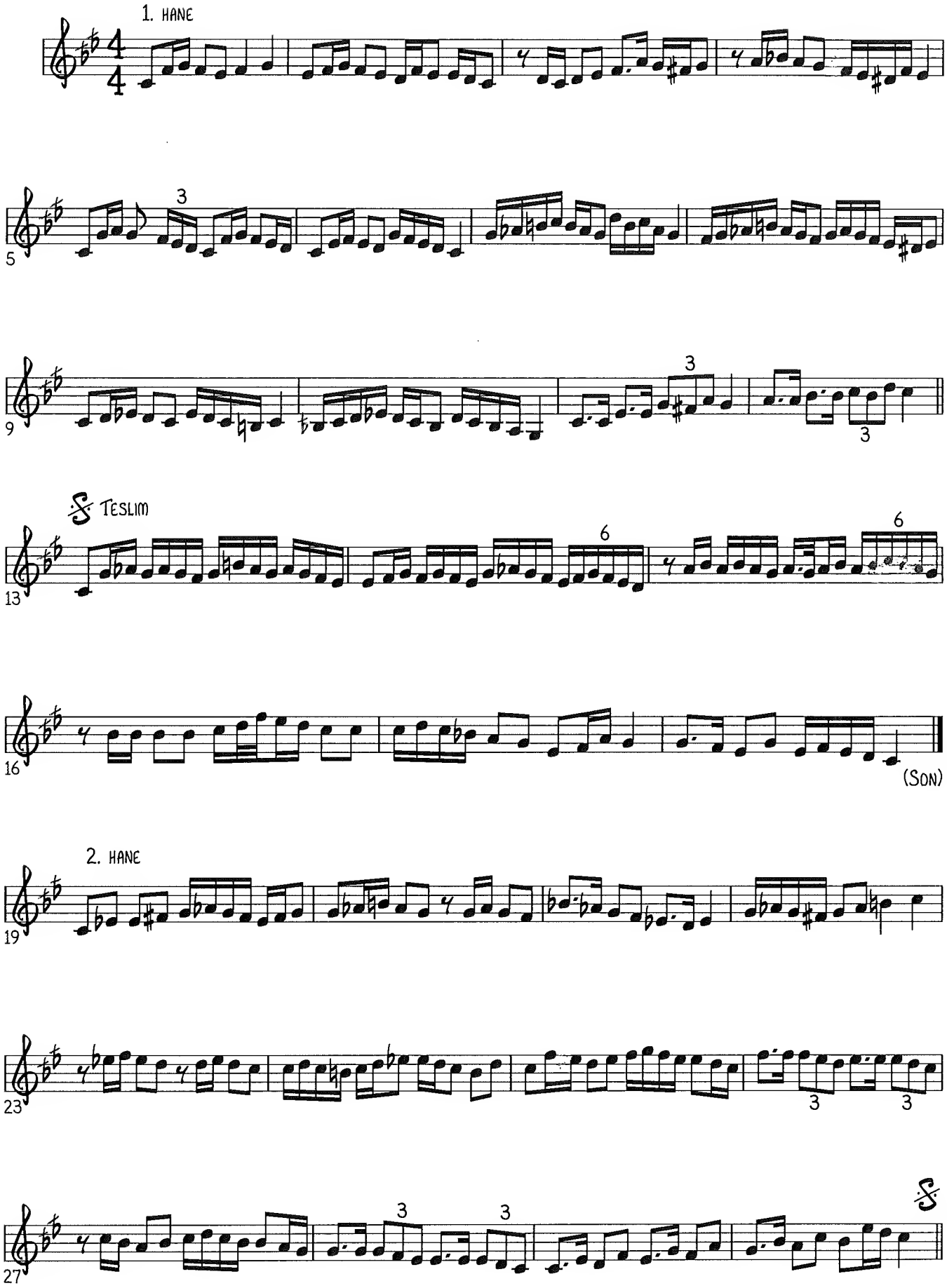

3. HANE

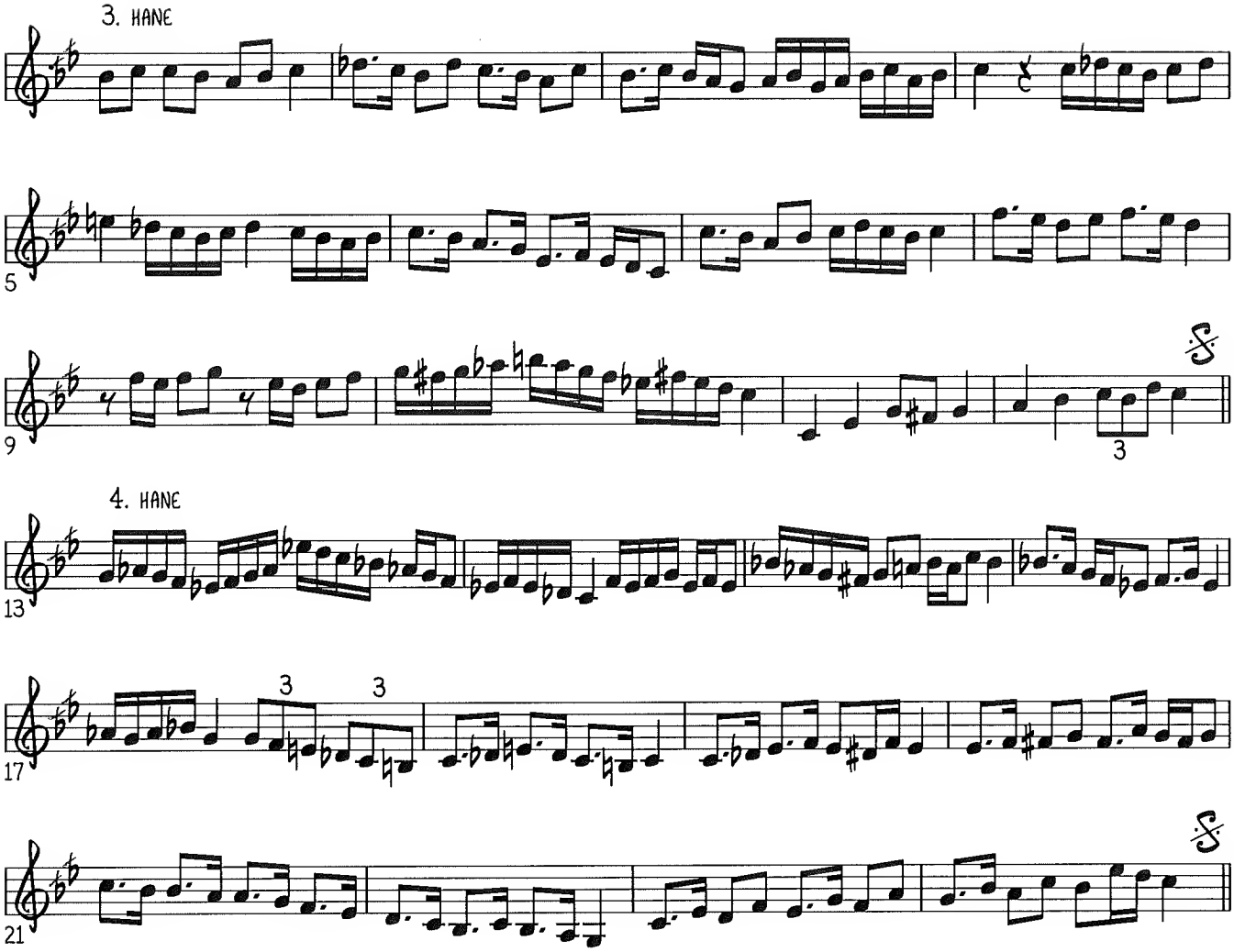

4. HANE

# BASHRAF RAST

Usul: Yoruk Semai

Mohammed Fakri

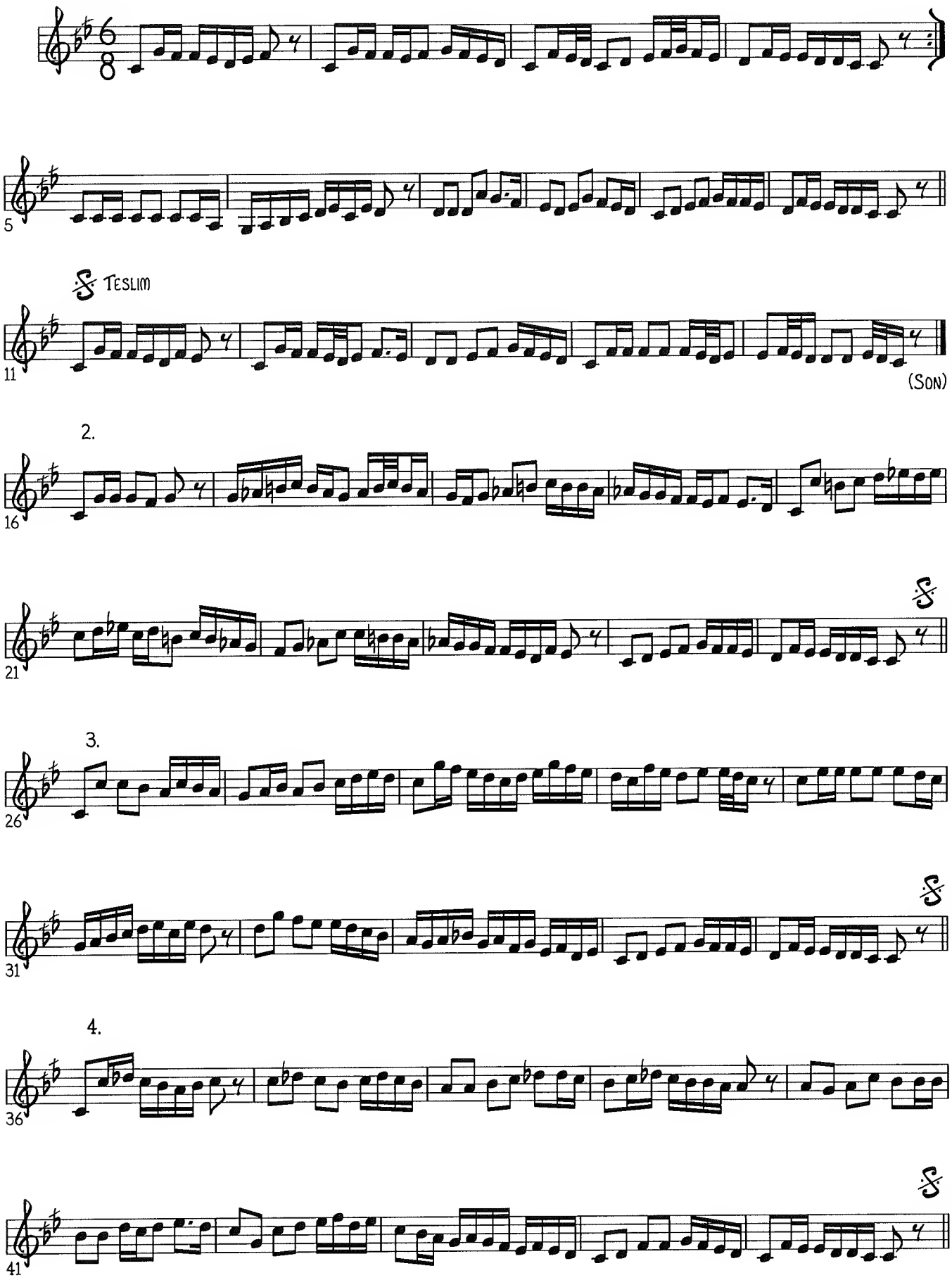

# RAST NAKIS BESTE

## AMED NESIM-I SUBH DEM

USUL: DUYEK ♪ = 120

ABDUL QADIR MERAGI (1350-1435, AZERBAIJAN)

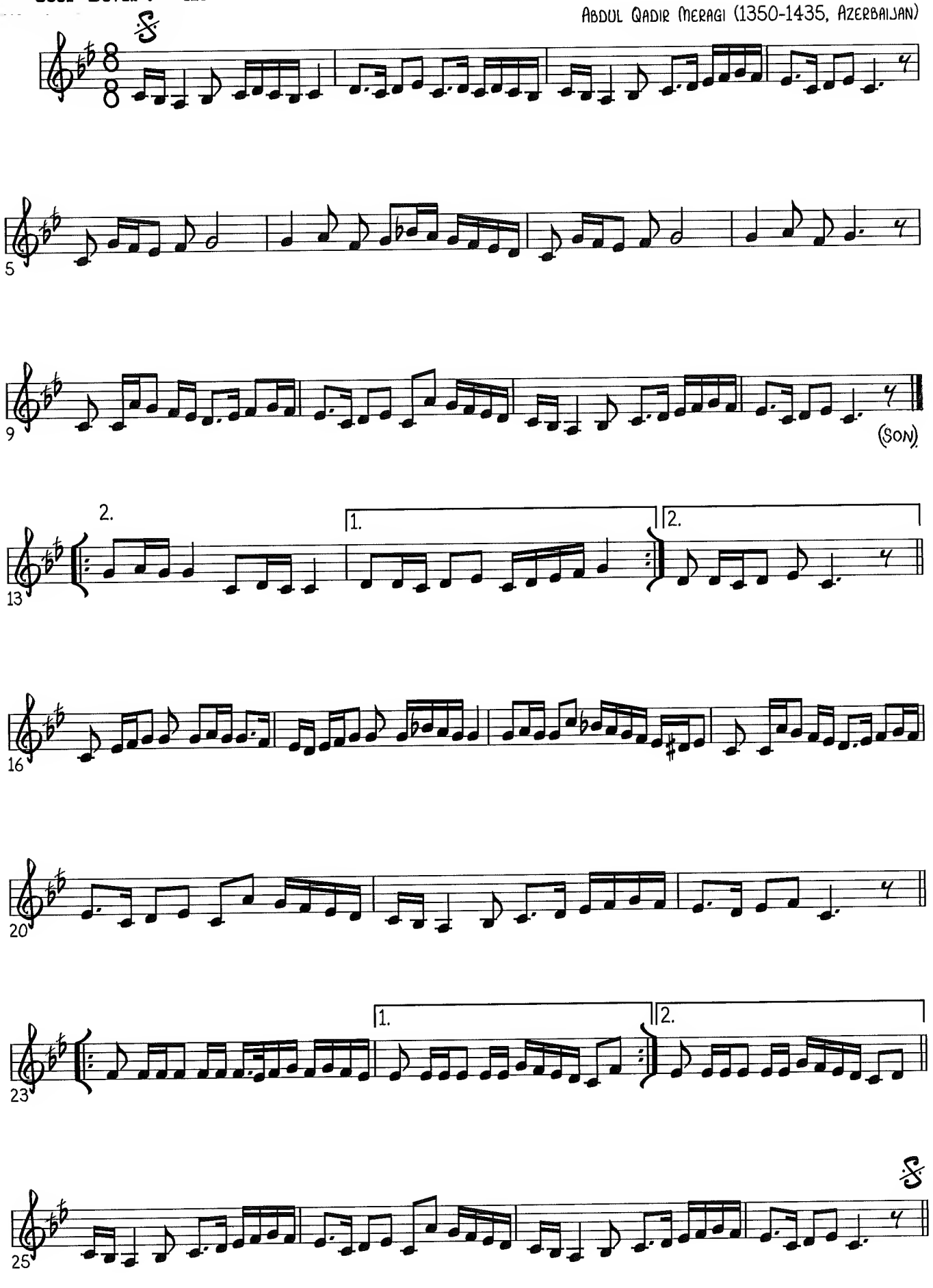

# RAST KAR-I NATIK

DEDE EFENDI

**USUL: YURUK SEMAI**

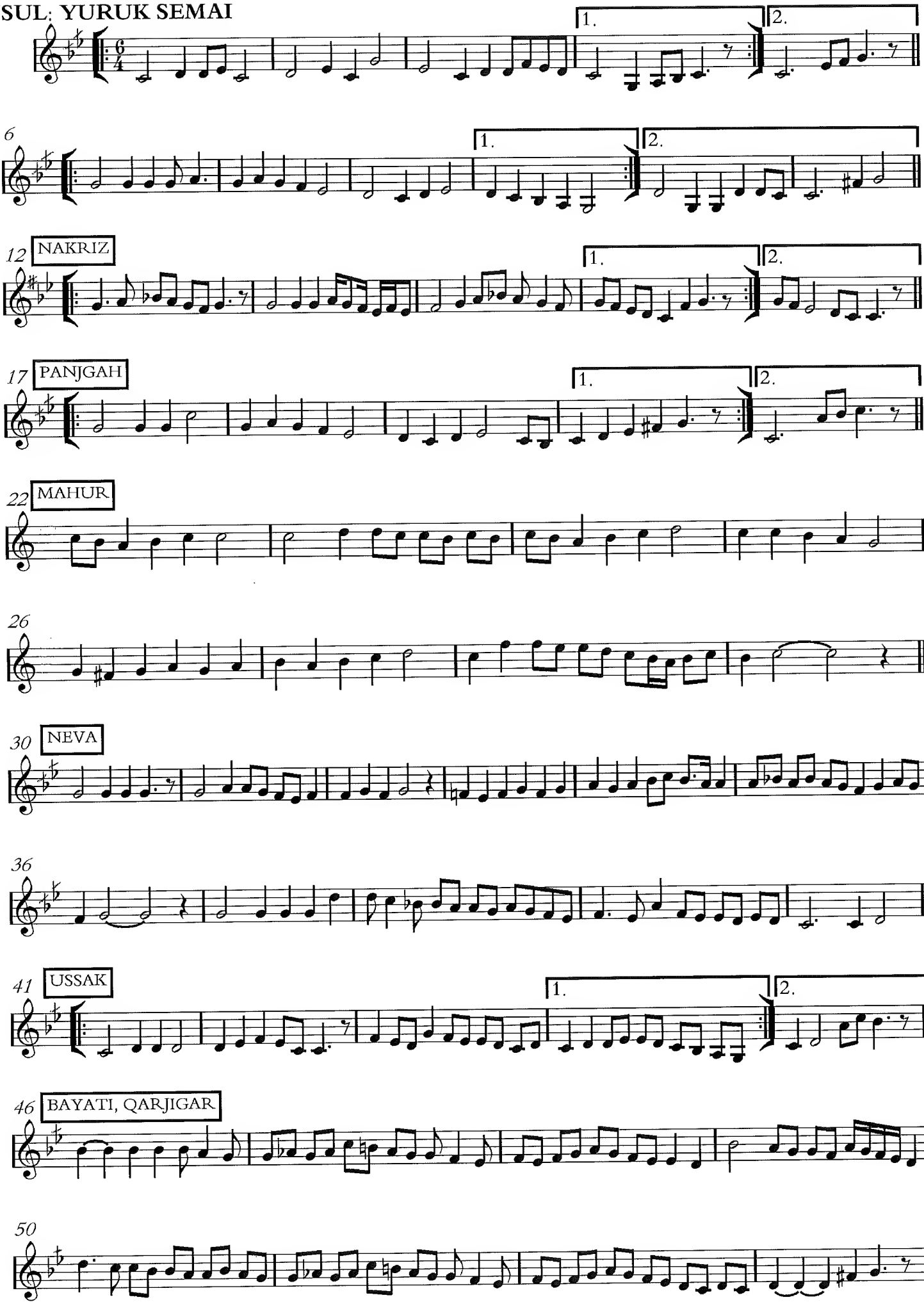

54 NISABUR

58 NAHAWAND

62

66 SABA

72 JAHARGAH

76 DUGAH

80 HUSEYNI

85 HISAR

90 MUHAYYER

95 BUSELIK

100 HIJAZ

106 SHANAZ

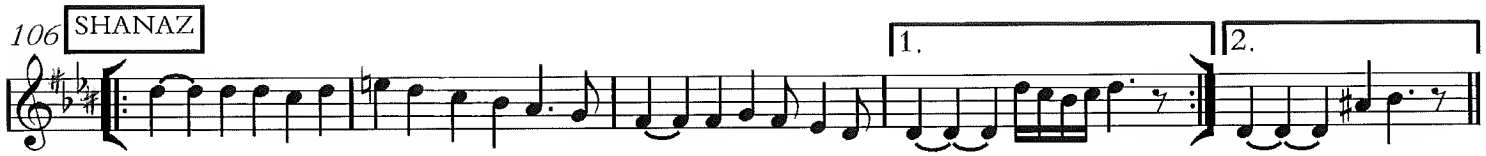


111 RAHAT EL ARWAH

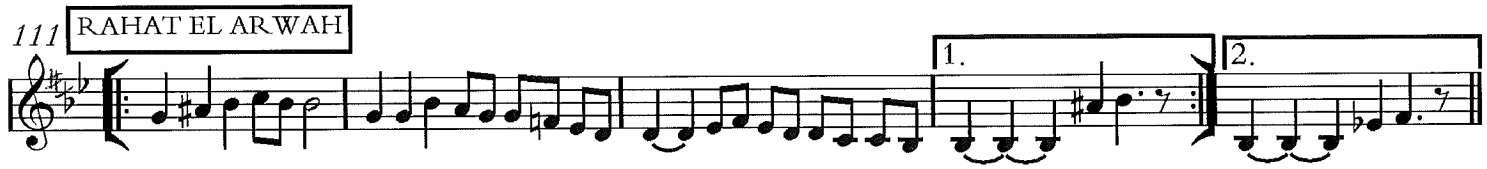


116 BASTANIKAR

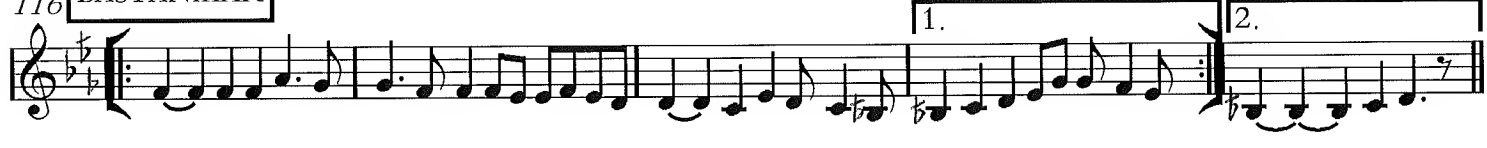


121 IRAQ

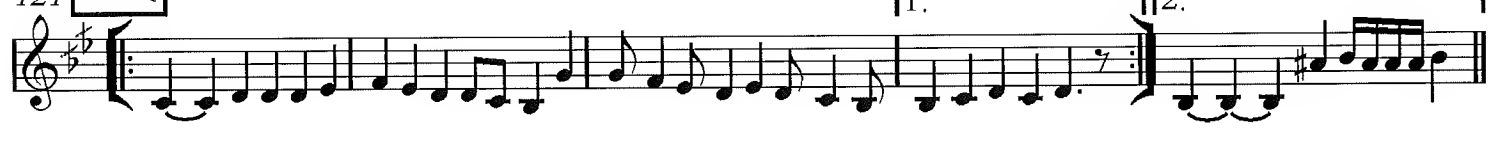


126 AWJ

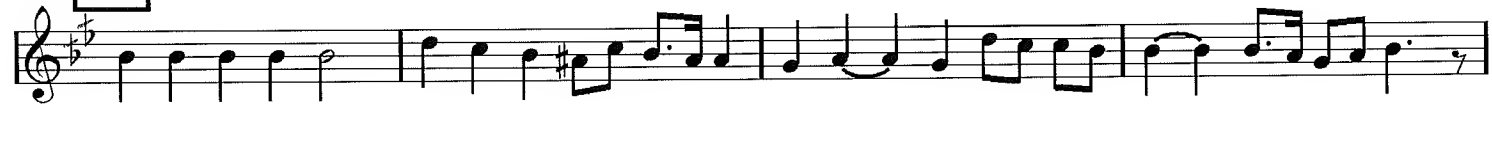

130

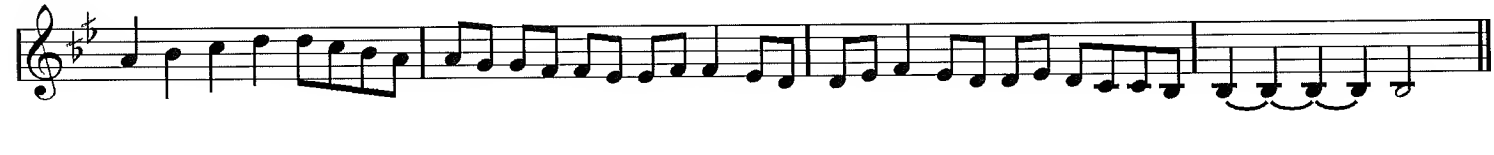

134 RAST

YURUK SEMAI

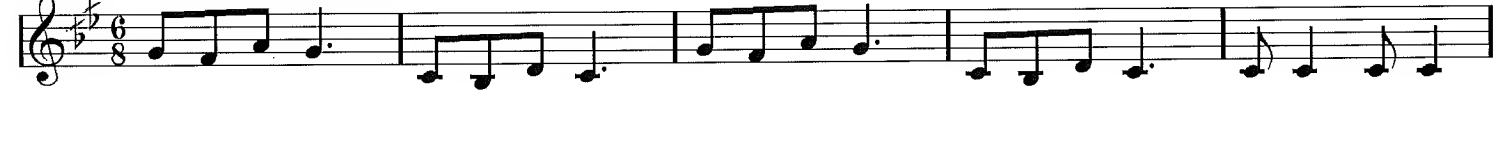

139

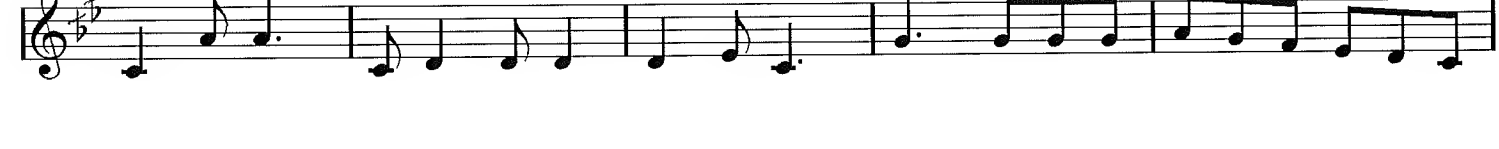

144

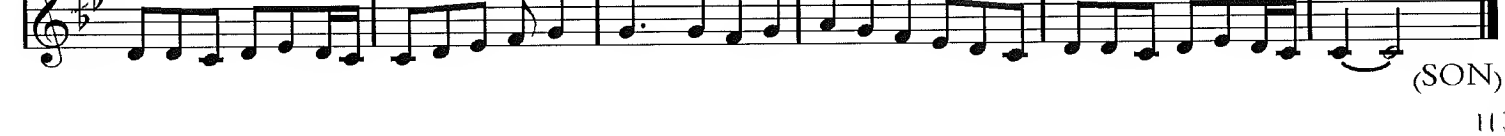

(SON)

# SAMAI RAST

TATYOS EFENDI

USUL: AKSAK SEMAI ♪ = 112

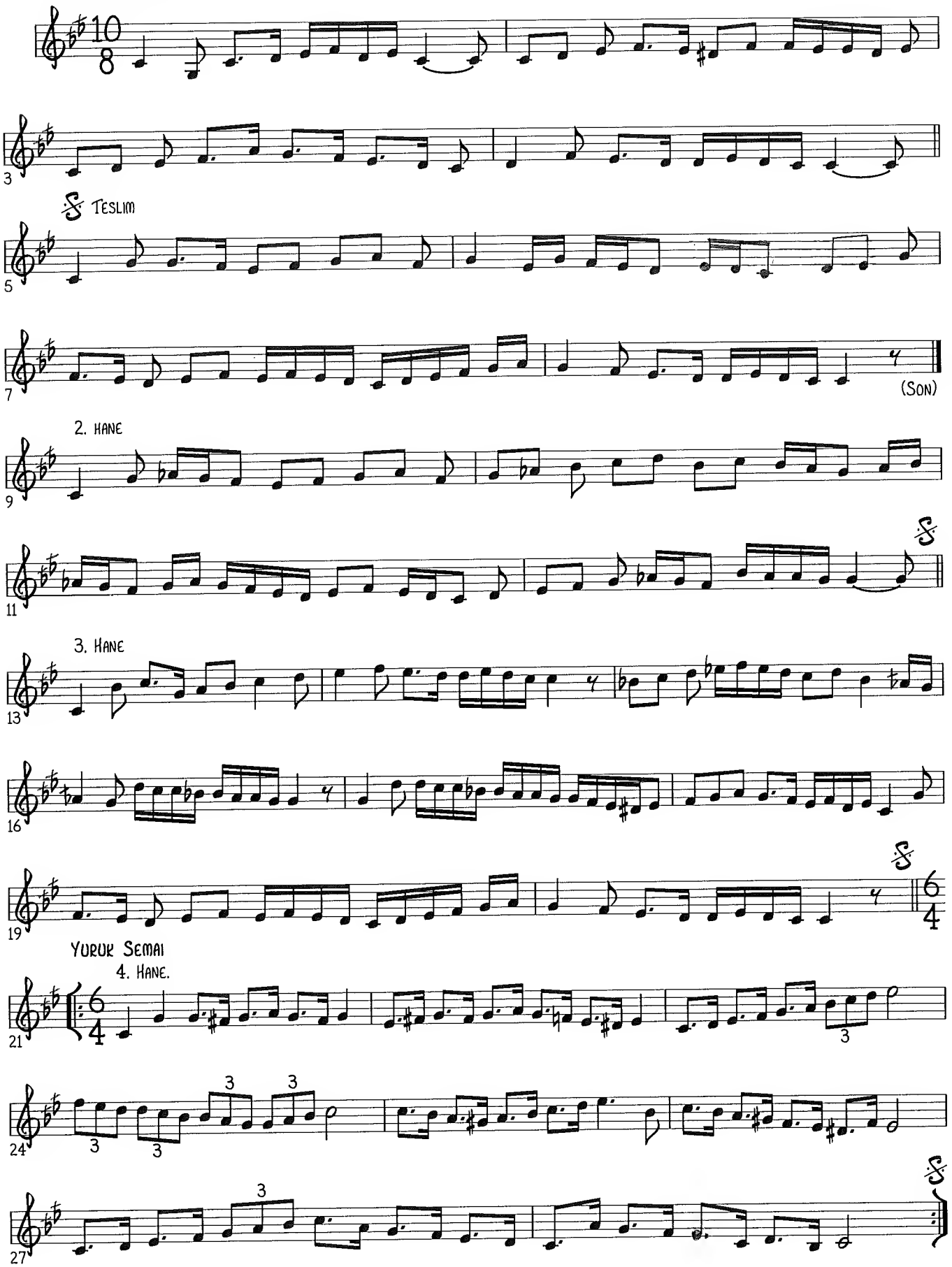

# SAMAI RAST

Usul : Aksak Semai ♪ = 112

Benli Hasan Aga

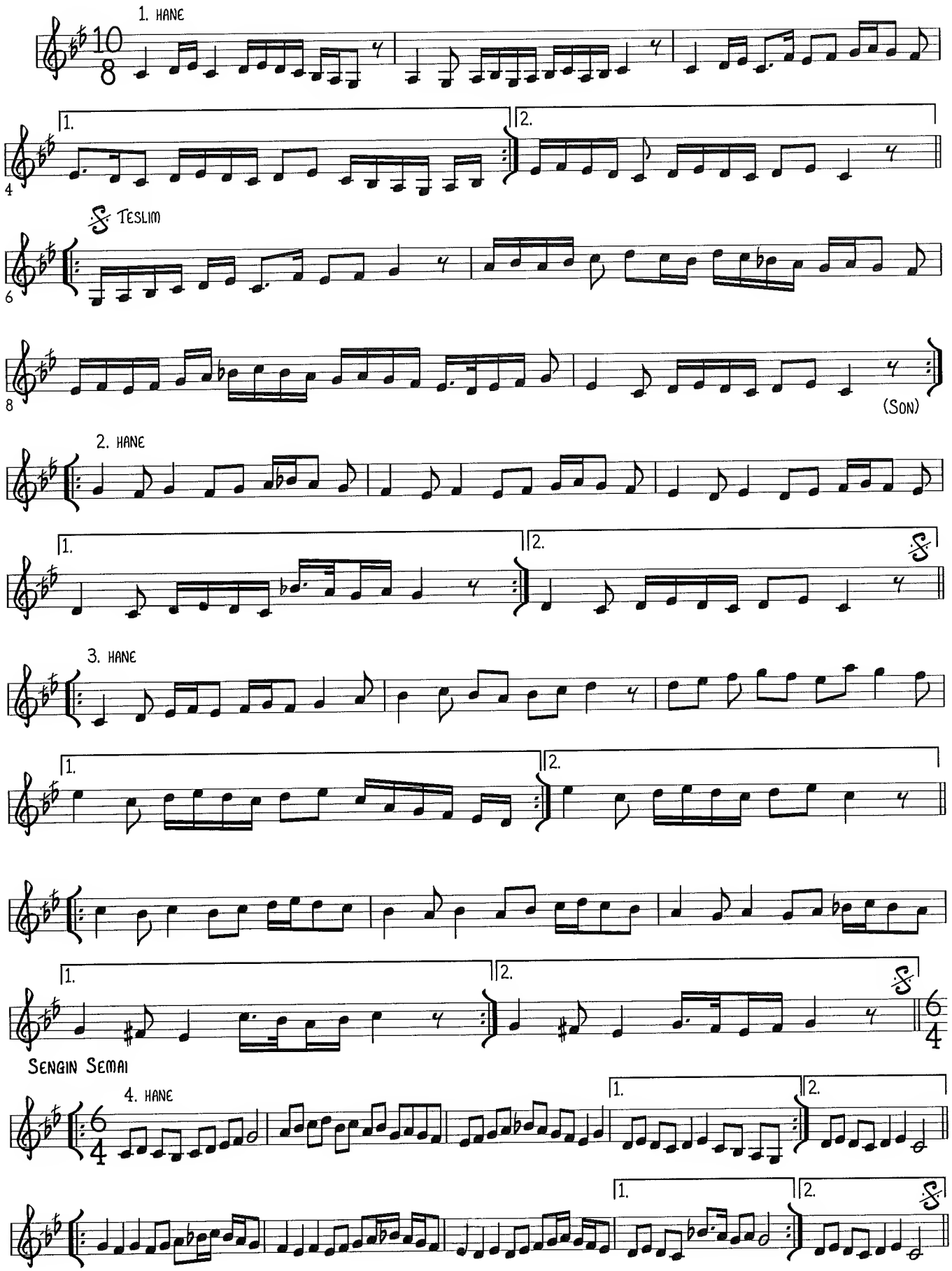

# SAMAI RAST

JAMIL BASHIR
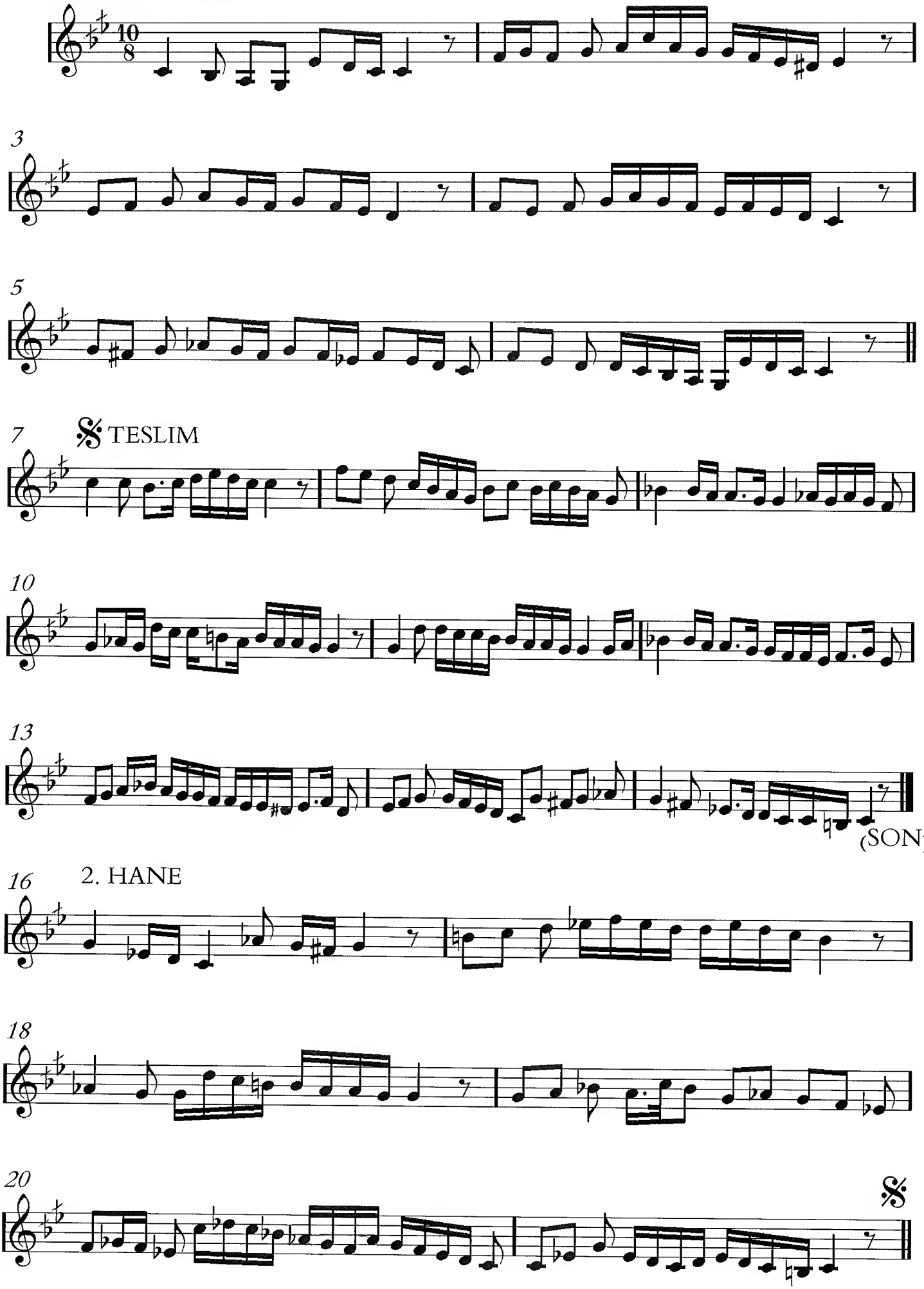
**USUL: AKSAK SEMAI ♪=120**